

It takes 30m - 1 hour to get indicator operational
so beginning of market is ignored for day trading

Price of current
e-mini contact

JULY 2nd 2008

First 2 indicators



Above yellow line, short if
red, buy if blue.

Stay in position until line
turns stops advancing, then
move up stop or close posi-
tion.

No trade if below yellowline

Data is pattern recon. from
500 S&P stocks showing
strength of trend.

Strength indicator

max points possible buy flag

max points possible short flag

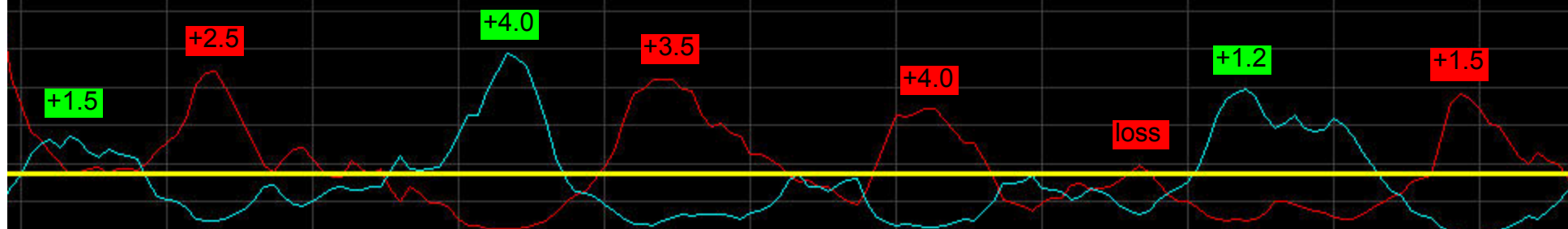

stocks trending

Confirms how many
stocks in the S&P 500
agree with the current
trend. Shows when a
trend is weakening or get-
ting stronger.

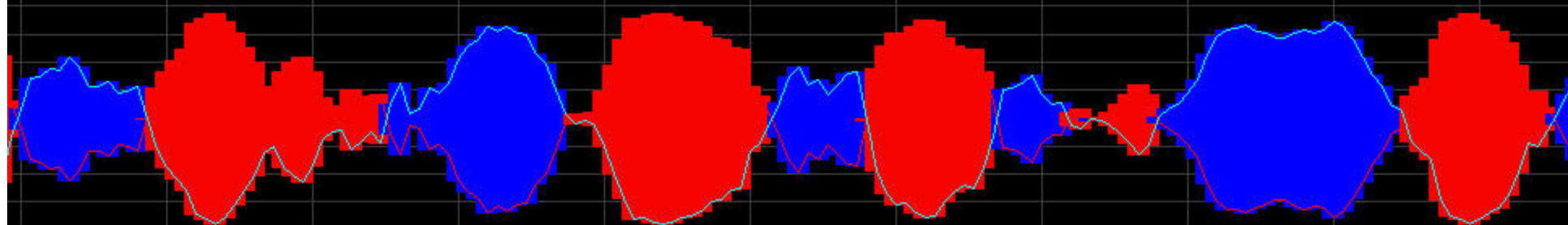

Force Indicator is not part
of our system.

Force indicator



2nd part of day

Price of current e-mini contact

JULY 2nd 2008

First 2 indicators

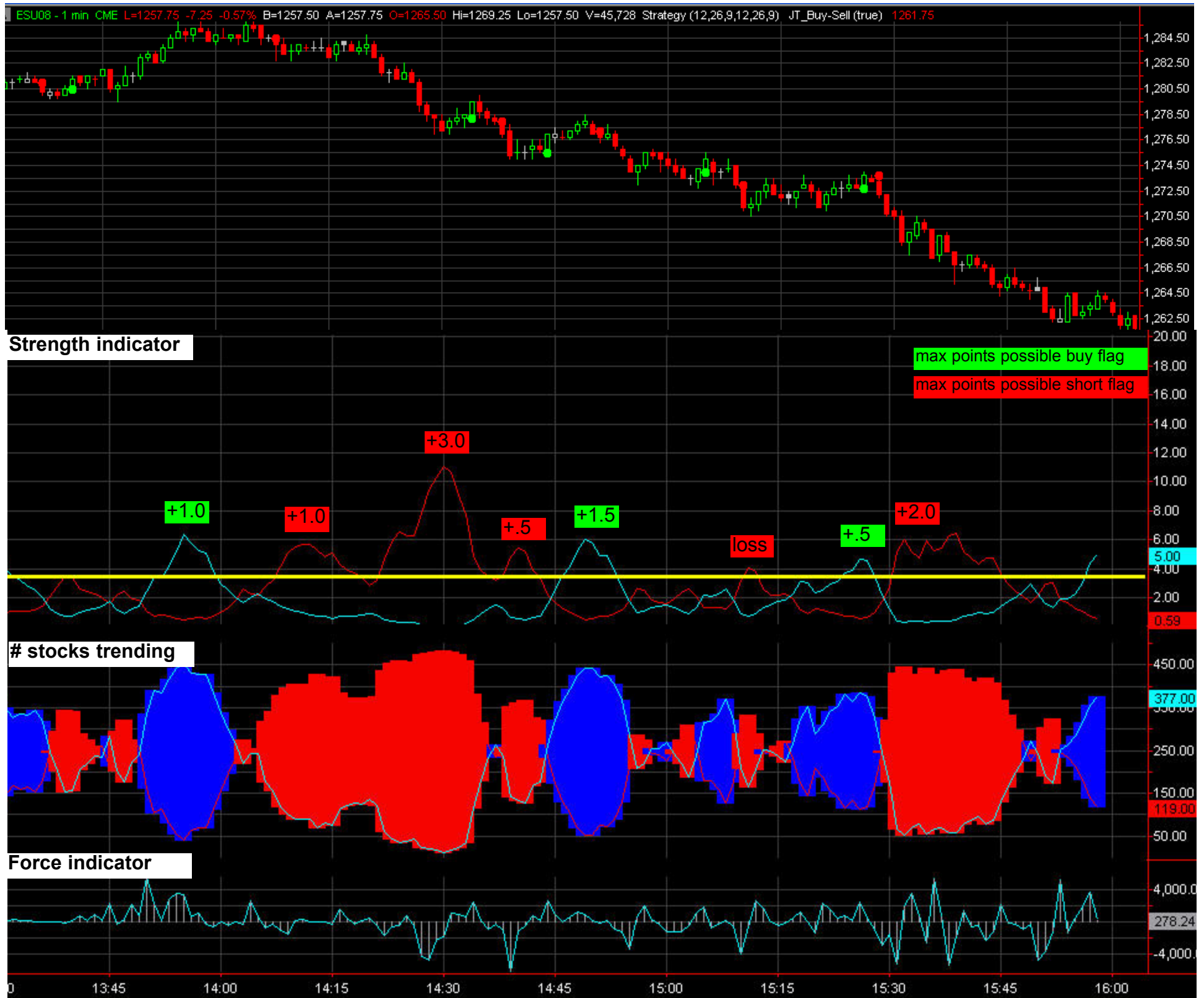

Above yellow line, short if red, buy if blue.

Stay in position until line turns stops advancing, then move up stop or close position.

No trade if below yellowline

Data is pattern recon. from 500 S&P stocks showing strength of trend.

Confirms how many stocks in the S&P 500 agree with the current trend. Shows when a trend is weakening or getting stronger.

Force Indicator is not part of our system.

Strength indicator

stocks trending

Force indicator

max points possible buy flag

max points possible short flag

+3.0

+1.0

+1.0

+5

+1.5

loss

+5

+2.0

5.00

0.59

450.00

377.00

350.00

250.00

150.00

119.00

50.00

4,000.00

278.24

-4,000.00

13:45

14:00

14:15

14:30

14:45

15:00

15:15

15:30

15:45

16:00

1,284.50
1,282.50
1,280.50
1,278.50
1,276.50
1,274.50
1,272.50
1,270.50
1,268.50
1,266.50
1,264.50
1,262.50

20.00
18.00
16.00
14.00
12.00
10.00
8.00
6.00
4.00
2.00
0.59

450.00
377.00
350.00
250.00
150.00
119.00
50.00
4,000.00
278.24
-4,000.00

ESU08 - 1 min CME L=1257.75 -7.25 -0.57% B=1257.50 A=1257.75 O=1265.50 Hi=1269.25 Lo=1257.50 V=45,728 Strategy (12,26,9,12,26,9) JT_Buy-Sell (true) 1261.75