

Fontana IMS Inventory Management System

An integrated suite of Mobile and Desktop Inventory Control Software Modules that automates the tracking of inventory throughout warehouse and manufacturing functions with Real-Time Visibility.

Fontana IMS is a reliable, affordable, and easy-to-use warehouse management solution operating on both desktop and portable devices. Benefits of Fontana include accurate inventory, increased number of inventory turns, labor productivity gains and better customer relations.

Fontana includes advanced warehouse management capabilities, including sequenced picking, wave picking, verification of received goods, cycle counting and shipping. Fontana was designed with scalability in mind, which means it can comfortably handle hundreds of users and thousands of SKUs with exceptional response time. Deploy Fontana in conjunction with a RF terminal to create a complete, low-cost, real time warehouse management solution for your business and reduce inventory carrying costs

Fontana IMS is an ideal solution for an enterprise that seeks to improve inventory accuracy, increase operational efficiency and enhance manpower productivity, which provides enhanced customer service and reduced operational cost.

The competitive manufacturing environment of today demands greater efficiencies of scale. This is especially true in the complex domain of production. With e-commerce taking center stage, it's increasingly important for companies to not only maximize supply chain efficiency, but also the manufacturing process itself. This key element in the supply chain causes major concern in most manufacturing setups.

It's at the supply chain level that inaccurate inventory levels and poor scheduling slow down the entire fulfillment process. The need to improve inventory accuracy in raw materials and finished goods is essential to reduce manufacturing cycle time. The benefits of accuracy are a direct derivative of the increasing demands of e-commerce.

Paperless Receiving

Multiple UOM

Moves/Transfers

Physical Inventory

Cycle Counting

Kitting

Wave / Zone Picking

Pallet Tracking

Shipping

Replenishment

QA

Document Imaging

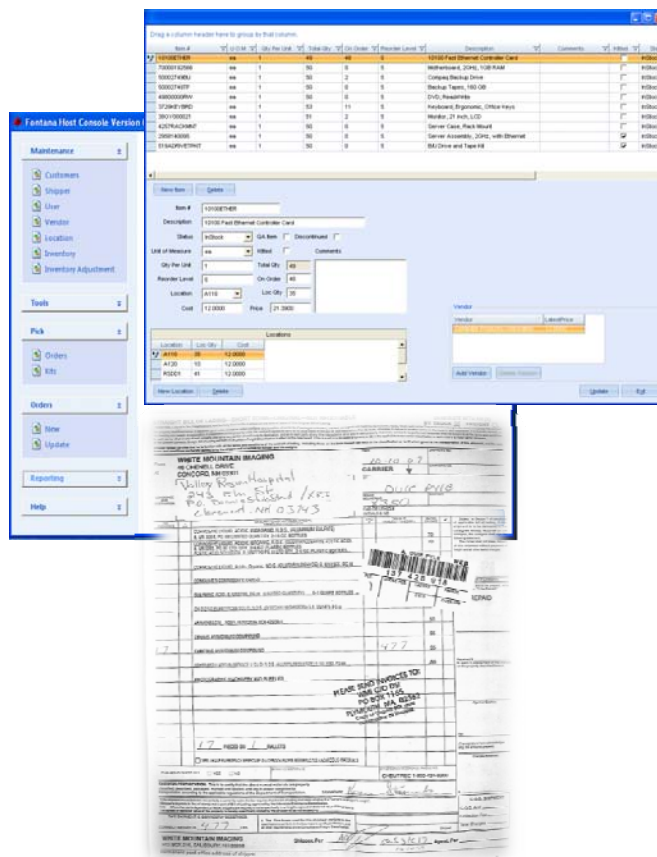

Fontana IMS Inventory Management System

TECHNICAL SUPPORT

Free support for 12 months
Customized support available
Guaranteed warranty

ZERO DOWNTIME

Configurable in a clustered
environment

TURNKEY SOLUTIONS

Desktop applications
Mobile client applications
SQL database
Wireless infrastructure
Transaction viewer
Barcode label printing

For more information on any of
our products or services please
visit us on the Web at:
www.a3-tech.com

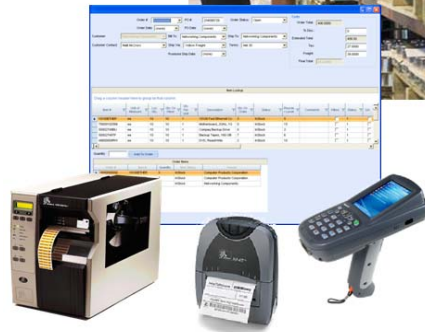
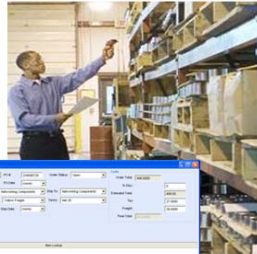

Features and Benefits

- Accurate inventory management
- Minimizes out of stock situations
- Improves operational efficiency
- Supports decision making
- Increases productivity
- Improves picking efficiency
- Facilitates shipping accuracy

System Requirements

Server	
Processor	Type -Pentium III-compatible processor or faster Processor speed -Minimum: 1.0 GHz -Recommended: 2.0 GHz or faster dual core
OS	Windows Server 2000 SP4 Standard Windows Server 2000 SP4 Advanced Windows Server 2003 SP2 Standard Windows Server 2003 SP2 Enterprise Windows Server 2003 SP2 64-bit x64 Standard Windows Server 2003 SP2 64-bit x64 Enterprise
Memory	Minimum: 1 GB Recommended: 4 GB or more

Desktop	
Processor	Type -Pentium III-compatible processor or faster Processor speed -Minimum: 1.0 GHz -Recommended: 2.0 GHz or faster
OS	Windows 2000 Windows XP
Memory	Minimum: 1 GB Recommended: 2 GB or more

Mobile Computer	
Manufacturer and Model	Honeywell 7850 Honeywell 7900 Honeywell 9500, 9501, 9550, 9551 Intermec CK61 Intermec CN3
OS	Windows Mobile 5.0
Memory	Minimum: 64 MB Recommended: 128 MB or more



SERVICES AVAILABLE

System Deployment
Technical Support
Maintenance
Application Support
Hardware Support
Barcode Label Templates
Custom Reports

Contact us at:

A3 Technologies, Inc
2300-Q Sardis Road North
Charlotte, NC 28227 USA
Phone +1 704.708.8100
Fax +1 704.708.8557
www.a3-tech.com