

# Quick Start Guide

## Tubular Wireless Speakers

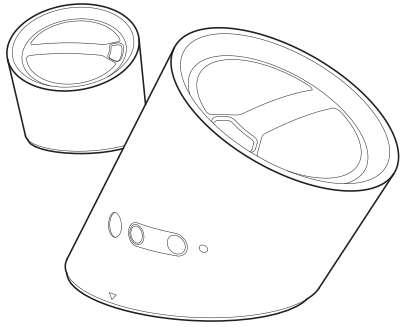

www.ipevo.com

### 1. Getting Started

Get the wires out of the way! Tubular stereo wireless speakers play music from your Bluetooth® enabled mobile device or your computer. Compact and lightweight, powered by a rechargeable battery, Tubular lets you enjoy your music wherever you go.

#### Package Contents

- Tubular wireless speakers
- Quick Start Guide (this document)

#### Unlocking Tubular

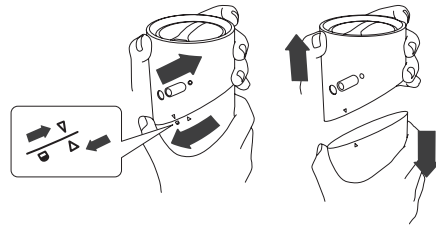

### 2. Overview

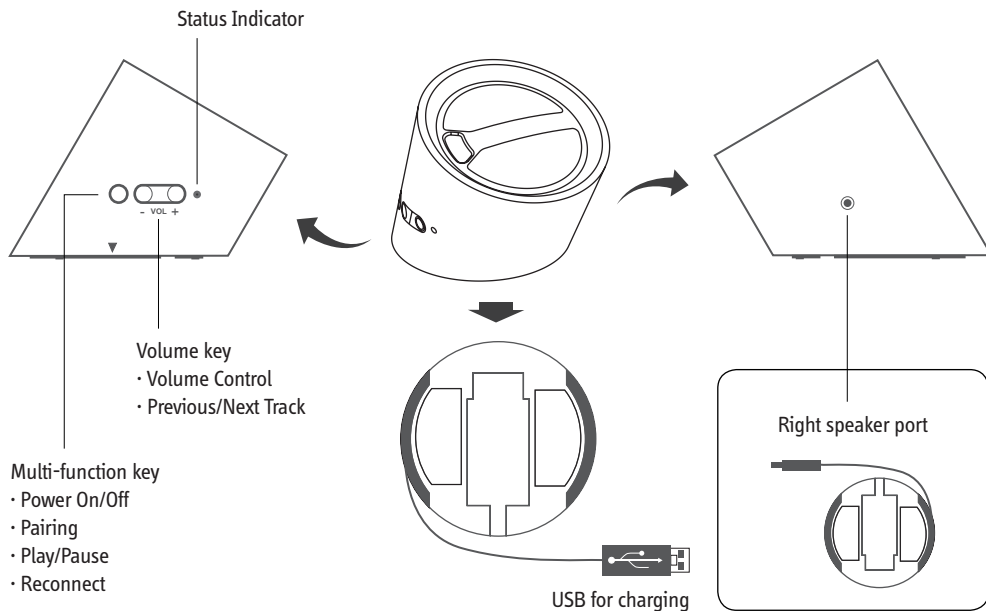

### 3. Setting up

#### Charging and connecting your Tubular

##### 1. Charge

- Connect the USB cable to a USB port or hub and charge your Tubular.
- The LED indicator turns red when charging, and off when fully charged.
  - Wait for 2 hours for Tubular to charge fully.
  - A full charge supports 6 to 8 hours of playback.

##### 2. Connect

Insert the right speaker plug to the left speaker.

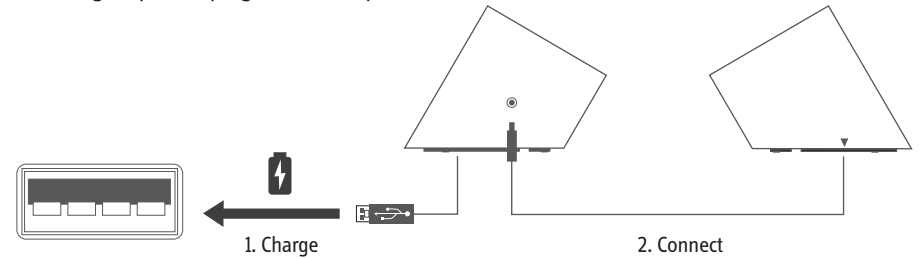

Note:

- \* The USB connector is only for charging. It cannot communicate with your device.
- \* To ensure stereo sound, always connect the right speaker plug to the left speaker before turning Tubular on.

#### Pairing Tubular with your Bluetooth® device

##### Turn off your Tubular

If the LED indicator is blinking in blue (power on), press and hold the Multi-function key to turn the power off (you will hear four tones with descending pitch).



##### 1. Enter Pairing mode

Press and hold the Multi-function key for at least 5 seconds until:

- You hear two high-pitched tones
- The LED indicator starts blinking fast in red and blue



##### 2. Add Tubular to your Bluetooth® device

On your Bluetooth® device, search for “IPEVO Tubular” as a new device.

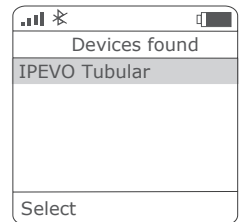

##### 3. Enter the passcode

Enter the passcode/passkey 0000.

##### 4. Enjoy playback

When Tubular and your Bluetooth® device are connected, the indicator starts blinking slowly in blue. See Controlling Tubular on the next page for playback instructions.

## 4. Controlling Tubular

### Power

- Power On** Press and hold the Multi-function Key until:
- You hear four tones with ascending pitches
  - The LED indicator starts blinking in blue



- Power Off** Press and hold the Multi-function key until:
- You hear four tones with descending pitches
  - The LED indicator stops blinking in blue (Tubular will automatically turn off after being inactive for 30 minutes)



- Battery State**
- When Tubular is being charged the LED indicator turns red, whether Tubular is powered On or Off.
  - When the battery level is low, the LED indicator starts blinking in red.

### Playback

- You can also control playback on Tubular from your Bluetooth® device. (Your device must meet the Bluetooth® AVRCP profile)

- Play/Pause** Press the Multi-function key once.



- Next Track** Press and hold the Volume (+) key until the next track starts playing.



- Previous Track** Press and hold the Volume (-) key until the previous track starts playing.



- Volume Up** Press the Volume (+) key repeatedly to increase the volume.



- Volume Down** Press the Volume (-) key repeatedly to decrease the volume.



- Reconnect** If Tubular and your Bluetooth® device are paired but disconnected, press the Multi-function key to reconnect them. (Some Bluetooth® devices are not compatible with this feature.)



Note:  
if you disconnect the right speaker from the left during playback, Tubular will generate only the left channel sound even after you connect the right speaker back. To listen to stereo sound again, turn Tubular off, connect the speakers, and turn Tubular on again.

## 5. Putting Tubular Together

Rewind the cables and lock the speakers together when you take Tubular with you, on the go.

1. Insert the USB port (or speaker plug) to the pocket at the bottom of the speaker and hook the wire to the edge of the ditch. Rewind the cable around the rubber edge, and rotate the rubber plate to the left.
2. Put the speakers together. Make sure the "Position" marks match. Twist the speakers to the locked position.

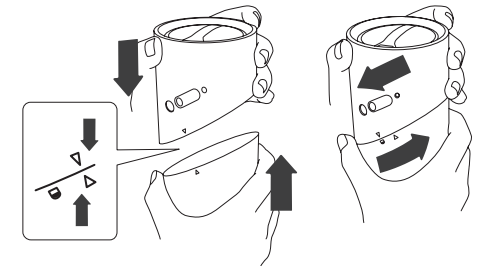
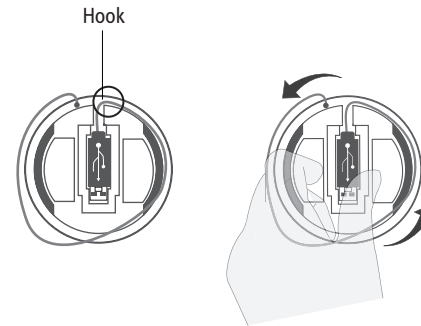

## 6. Technical Specifications

- Bluetooth® Version: 2.1 EDR Class 2
- Bluetooth® Profile: A2DP & AVRCP
- Transmission: Up to 32' (10m)
- Playback Time: Up to 8 hours
- Standby Time: Up to 100 hours
- Output Power: 3+3W
- Input Power: 5V, 500mA
- Battery: 3.7V, 650mAh
- Charging Time: 2 hours
- WxHxD: 2.9 x 5.5 x 2.9" (75 x 140 x 75 mm)
- Weight: 9.5 oz (270g)

This equipment has been tested and found to comply with the limits for a Class B digital device, pursuant to Part 15 of the FCC Rules.

For other issues and up-to-date product information, visit our website at [www.ipevo.com](http://www.ipevo.com).

### Acknowledgement

"Bluetooth" is a registered trademark of Bluetooth SIG, Inc., registered in the US and other countries.

Copyright© 2009 IPEVO Inc. All rights reserved

**IPEVO**  
EXPERIENCE OVER IP

Customer Service (USA)  
Email: [cs@ipevo.com](mailto:cs@ipevo.com)

Live Online Help  
at [www.ipevo.com](http://www.ipevo.com)  
9am - 5pm PST, Monday - Friday

GO! <http://www.ipevo.com>