

Cyberswim

we love curves

**FREE
SHIPPING!**

For Rewards Members
Sign up today:
cyberswim.com

Find your shape solution

Shape solutions that flatter
your problem areas

D & DD pages 4-9,
Plus sizes pages 10-13,
Misses pages 18-31

Control yourself

Flatten your tummy for smooth,
sleek sex appeal

See pages 18-21

**Look 10 lbs lighter
in just 10 seconds!**

your source for

Miraclesuit[®]
including exclusive styles only from Cyberswim



Suit featured on,
pages 4 and 21

Love your curves.

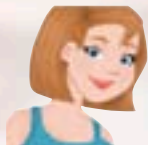

From tummy pooches to a waist that's gone missing, we've been there. And while we know no one's perfect, a new Miraclesuit gently and effectively shapes your best features to bring out your beautiful body.

Shop our exclusive shape solutions for the fit that feels made just for you and results that turn everyone's head. Miraclesuit celebrates your curves, giving you the confidence to do the same!

Warm Regards,

Lisa Stephen, President



SHAPEsolution

Problem areas? We've been there. Look for these symbols for a flattering fit that's made just for you!

- AB** Accentuate Bust
- AC** Add Curves
- EL** Elongate Legs
- ET** Elongate Torso
- MB** Minimize Bust
- MK** Minimize Backside
- MT** Minimize Thighs
- MW** Minimize Waist
- SB** Support a Full Bust
- SH** Slenderize Hips
- TC** Tummy Control

Our Perfect Fit Guarantee

Your satisfaction is our unconditional guarantee! With hassle-free returns and exchanges, we stand behind every product we sell, from the fabric to construction details and ultimately, how it makes you look and feel.

2 *Miraclesuit* Look 10 lbs lighter in 10 seconds!

Detachable lingerie straps offer extra support.

A

MW Minimize Waist

4-way stretch control slims your waist and smoothes bulges.

SH Slenderize Hips

Moderate leg cut helps conceal and slim.

A. A summer must-have

A straight bandeau neckline highlights your neck and shoulders, but what happens when you remove the straps? Nothing! This attractive suit holds its shape and holds you in whether or not you wear the straps. Sizes 8-16.

Underwire Bra | Full Straight Back
Swimsuit: Black, Chocolate, Eggplant;
US/Imported 69% Nylon 31% Lycra Spandex

68842 Solid Avanti **\$138.00**

MK MW SH

BLK

CHO

EGG

Miraclesuit. Look 10 lbs lighter in 10 seconds!

All-day D & DD comfort — pgs. 4-9



- BLW
- CHE
- PNK
- SUR

Support a full bust — pgs. 22-23

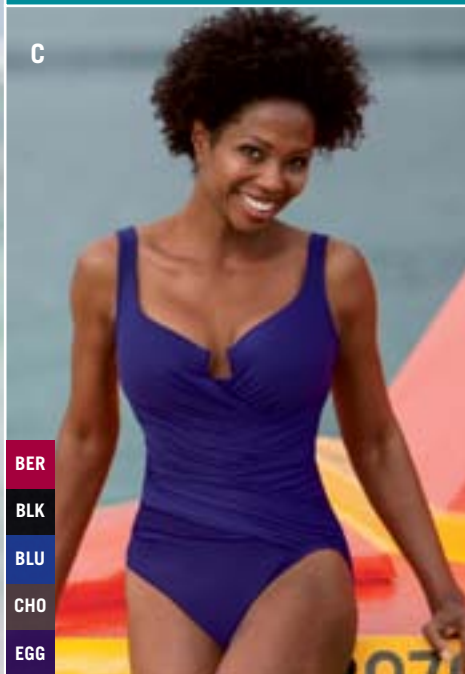

- BER
- BLK
- BLU
- CHO
- EGG

Separates for everyone — pgs. 28-31

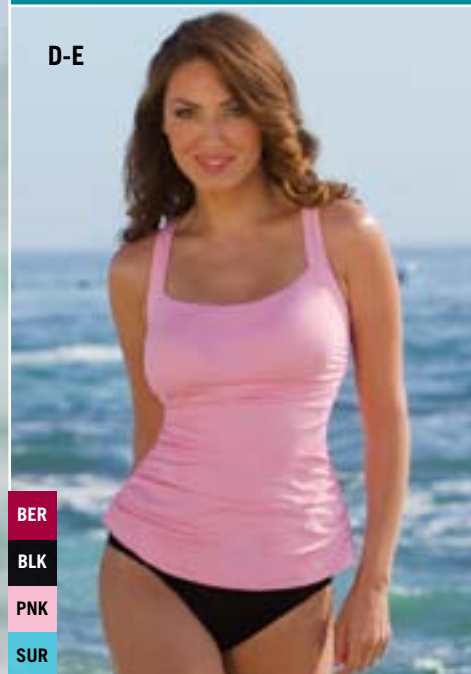

- BER
- BLK
- PNK
- SUR

B. Support that lets you play all day

Enjoy beautiful blocks of color that balance your hips, bust and waist while hidden underwire adds comfort and support in a stunning square neckline. D: Sizes 8-18. DD: Sizes 10-18.

Underwire Bra | Keyhole Back

D-Cup: Black/White, Black/Cherry, Black/Surf;

DD-Cup: Black/White, Black/Pink

US/Imported 69% Nylon 31% Lycra Spandex

M64919D D-Cup Colorblock Touche **\$122.00**
ET MB SB TC

69619DD DD-Cup Colorblock Touche **\$122.00**
ET MB SB TC

C. A classic silhouette is always in style

Timeless design with a touch of drama delivers graceful hourglass appeal. A high leg cut lengthens your leg while Miratex extra firm control fabric tightens your tummy instantly. Sizes 8-16.

Underwire Molded Cup Bra | Scoop Back

Black, Berry, Chocolate, Eggplant, Electric Blue

US/Imported 69% Nylon 31% Lycra Spandex

68270 Solid Gandolf **\$148.00**
AB AC EL MW

D-E. Cling to your curves

Beauty beckons in an alluring neckline and drawstring pant. Top & Bottom: Sizes 8-16.

Underwire Bra | Full Straight Back

Tankini: Berry, Black, Pink, Surf;

Drawstring Pant: Black

US/Imported 83% Nylon 17% Lycra Spandex

Bottom: 69% Nylon 31% Lycra Spandex

C69029 Solid Karavelle Tankini Top **\$84.00**
MK SB

68906 Drawstring Pant **\$62.00**
MK MT SH TC

"Compliments your bust in such a flattering way ... makes your hips and waist appear smaller."

— Submitted online by Susu

The Story of a Real Life Makeover

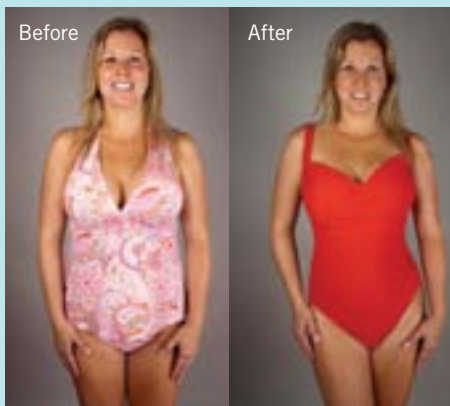

Laura's old suit had a V-neck to show off her bust, but it was lacking any oomph and her midsection let her down. In just 10 seconds, her new Sanibel turned her trim shape into sexy siren. Body shirring minimizes her waist, sweetheart neckline accentuates her bust and the high leg cut gives her length.

See this suit page 20.

See more makeovers at: cyberswim.com/makeovers

D&DD

Stylish support & a fabulous fit with **Miraclesuit**

Don't forget your **COVERUP!**
See pages 14-15



A

SB

Support a Full Bust

MW

Minimize Waist

AC

Add Curves

A. Confidence without a coverup

Wrap yourself in this appealing suit with a double-wrap design that minimizes your waist while a V-neck compliments your bust. Extra shirring creates curves and wide straps give you full support.

D: Sizes 8-18. DD: Sizes 10-18.

D: Soft Cup Bra | Low Scoop Back

DD: Underwire Bra | High Scoop Back

D-Cup: Black, Cherry, Eggplant;

DD-Cup: Black, Chocolate, Eggplant, Turquoise

US/Imported 69% Nylon 31% Lycra Spandex

69488D D-Cup Solid Oceanus Swimsuit **\$132.00**

AB AC MW SB SH

69688DD DD-Cup Solid Oceanus Swimsuit **\$132.00**

AB AC MW SB SH

Miraclesuit®

See real life makeovers at cyberswim.com



BLK

CHE

CHO

EGG

TRQ

"Good support. Fits and flatters a curvy figure. It really trims in at the waist. My husband loves it!"

— Submitted online by Wessie



**CYBERSWIM
EXCLUSIVE**

- BER
- BLK
- CHO
- NVY

B. Simple, shapely, sexy

You'll turn heads for all the right reasons in this curvaceous sweetheart neckline and slimming tummy control. D: Sizes 8-16. DD: Sizes 8-18.

Underwire Bra | Full Straight Back
D-Cup: Black, Chocolate; DD-Cup: Black, Berry, Navy
US/Imported D: 69% Nylon 31% Lycra Spandex
DD: 55% Lycra Spandex 45% Nylon

M60429D D-Cup Solid Captiva **\$138.00**
AC MK MW SB SH

M60629DD DD-Cup Solid Captiva **\$138.00**
AC MK MW SB SH

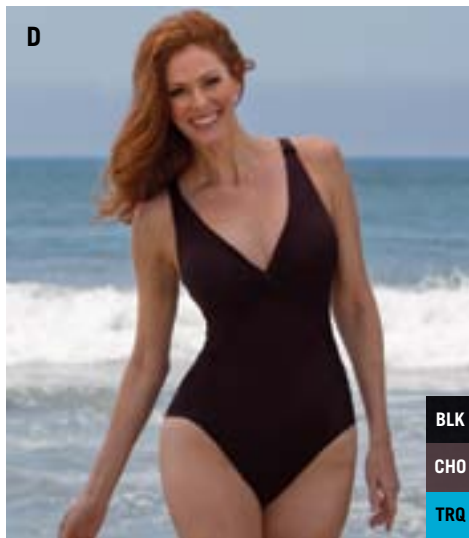

- BLK
- CHO
- TRQ

C. Fun and flirty

What can a sweetheart neckline do for you? With this underwire molded cup bra, it delicately accentuates your bust. Well-placed shirring completes your hourglass shape and a little tummy control keeps it all together. D-DD: Sizes 10-18.

D-Cup: Underwire Molded Cup Bra | Low Scoop Back
DD-Cup: Underwire Molded Cup Bra | High Scoop Back
Black/White
US/Imported 69% Nylon 31% Lycra Spandex

69566D D-Cup Solitaire Escape **\$142.00**
AB AC MW SB

69766DD DD-Cup Solitaire Escape **\$142.00**
AB AC MW SB

D. Basically beautiful

A deep V-neckline and twisted empire waist effect draw attention away from your midsection while the Miratex fabric keeps everything smooth and slender. D-DD: Sizes 8-18.

Soft Cup Bra | Low Scoop Back
D-Cup: Black, Chocolate; DD-Cup: Black, Chocolate, Turquoise
US/Imported 69% Nylon 31% Lycra Spandex

69483D D-Cup Solid Pandora **\$136.00**
AB EL SB TC

69683DD DD-Cup Solid Pandora **\$136.00**
AB EL SB TC

E. Let your confidence bloom

This striking suit makes you pretty as a poppy with bust minimizing square neckline, side princess seams to elongate your torso and wide straps for bust support. All with added tummy control and a do-anything athletic design. DD: Sizes 10-18.

Underwire Bra | Keyhole Back
Pink
US/Imported 69% Nylon 31% Lycra Spandex

69719DD DD-Cup Pocketful of Poppies Touche **\$128.00**
ET MB SB TC

Curvaceous support for D & DD



A. Support that lets you play all day

Enjoy beautiful blocks of color that balance your hips, bust and waist while hidden underwire adds comfort and support in a stunning square neckline. D: Sizes 10-18. DD: Sizes 10-18.

Underwire Bra | Keyhole Back
 D-Cup: Black/White, Black/Cherry, Black/Surf;
 DD-Cup: Black/White, Black/Pink
 US/Imported 69% Nylon 31% Lycra Spandex

M64919D D-Cup
 Colorblock Touche **\$122.00**

ET MB SB TC

69619DD DD-Cup
 Colorblock Touche **\$122.00**

ET MB SB TC

B. Sleek is chic!

Think a high neckline can't be sexy? Think again! Peek-a-boo mesh tempts a look while minimizing and supporting your bust as waist-side shirring adds shape and definition. DD Sizes 8-16.

Underwire Bra | High Scoop Back
 Black, Chocolate
 US/Imported 69% Nylon 31% Lycra Spandex

M74120DD DD-Cup
 Rendezvous **\$120.00**

MB MW SB SH

C. A suit that keeps up with you

This athletic suit looks as fashionable as it is comfortable! A scoop neckline and cheerful side stripes make you look longer and leaner. D: Sizes 10-16. DD: Sizes 8-16.

D: **Underwire Bra | Low Scoop Back**
 DD: **Underwire Bra | High Scoop Back**
 D-Cup: Black/Cherry, Black/Pink, Black/Surf;
 DD-Cup: Black/Cherry, Black/Spearmint, Black/Surf
 US/Imported 69% Nylon 31% Lycra Spandex

69445D D-Cup Delta **\$120.00**

ET MB SB TC

M65145DD DD-Cup Delta **\$120.00**

ET MB SB TC

D. Pretty in polka dots

Double wrap styling hugs your curves and minimizes your waist for a chic shape. Move any way you want to with extra support from comfortable wide straps. Sizes 10-18.

Underwire Bra | Low Scoop Back
 Black/White
 US/Imported 69% Nylon 31% Lycra Spandex

69588DD DD-Cup Pin
 Point Oceanus **\$140.00**

AB AC MW SB SH

**LOOK 10 LBS
 LIGHTER
 IN 10 SECONDS!**



E

BER

BLK

CHO

E. WOW in an instant!

Give your bust the boost it needs! This suit's wide straps are comfortable and functional, supporting a flattering deep V-neck. Shirred sides highlight your curves with hourglass appeal. D-DD: Sizes 8-18.

Soft Cup Bra | Low Scoop Back
Berry, Black, Chocolate

US/Imported 69% Nylon 31% Lycra Spandex

69531D D-Cup Solid Sonatina **\$136.00**
AB AC MW SB

69731DD DD-Cup Solid Sonatina **\$136.00**
AB AC MW

F. Look good, feel great

Minimize your bust with this graceful boat neck that shows off your shoulders and balances your shape. Hidden underwire support gives lift and comfort and graceful shirring defines your waist. D-DD: Sizes 8-18.

Underwire Bra | High Scoop Back
Berry, Black, Chocolate, Navy

US/Imported 69% Nylon 31% Lycra Spandex

M76706D D-Cup Solid Regatta **\$134.00**
EL MB MW SB

M79706DD DD-Cup Solid Regatta **\$134.00**
EL MB MW SB



Fan us on Facebook:
[facebook.com/cyberswim](https://www.facebook.com/cyberswim)



F

Hidden underwire bra supports and minimizes.

CYBERSWIM EXCLUSIVE

SB

Support a Full Bust

MW

Minimize Waist

EL

Elongate Legs

BER

BLK

CHO

NAVY

D & DD ONE PIECE SUITS

The Story of a Real Life Makeover



Crystal is naturally stunning, especially with her sultry long red hair. But her old suit left her fading in the background and drew the wrong attention to her midsection. Now in her vibrant Sonatina, she's found her shapely and feminine curves and loves that her bust is emphasized and still held securely in place.

See more makeovers at:
[cyberswim.com/makeovers](https://www.cyberswim.com/makeovers)

Mix and mingle: D & DD Separates

A-B

NEW!



"This top is perfect—very flattering in the belly, but incredibly supportive in the breasts. Fantastic for those with curves."

— Submitted online by AT408

A-B. Show off your wild side

Empire style with a unique twist gives your bust a boost. Top D-DD: Sizes 10-18. Bottom: Sizes 8-18.

Underwire Bra | Full Straight Back

D-DD-Cup: Tankini: Black/White; Sarong Swimskirt: Black

US/Imported 82% Nylon 18% Lycra Spandex

Bottom: 69% Nylon 31% Lycra Spandex

69360D D-Cup Dot Croc Roswell Tankini Top **\$92.00**

AB MK SB

C68960DD DD-Cup Dot Croc Rozwell Tankini Top **\$92.00**

AB MK SB

M62504 Runabout Sarong Swimskirt **\$64.00**

MK MT SH TC

C-D. One step to instant knockout

A playful design transforms your shape.

Top D-DD: Sizes 10-18. Bottom: Sizes 8-16.

Underwire Bra | Full Straight Back

D-DD Cup: Aqua; Swim Shorts: Black

US/Imported 82% Nylon 18% Lycra Spandex

Bottom: 69% Nylon 31% Lycra Spandex

69757D D-Cup Pocketful of Poppies Malibu Tankini Top **\$84.00**

ET MK SB

69857DD DD-Cup Pocketful of Poppies Malibu Tankini Top **\$84.00**

ET MK SB

M62505 Swim Shorts **\$62.00**

MK MT SH TC

C-D



E-F



BLK

CNA

PER

SUR

E-F. Do a double take

Captivating design supports your bust and minimizes your back. Top: D-DD Sizes 10-18.

Bottom: Sizes 8-18.

Underwire Bra | Full Straight Back

D-DD Cup: Black, Carnation, Periwinkle, Surf

Foldover Pant: Black

US/Imported 81% Nylon 19% Lycra Spandex

M60557D D-Cup Solid Malibu Tankini Top **\$78.00**

AC MK SB

M58057DD DD-Cup Solid Malibu Tankini Top **\$78.00**

AC MK SB

68902 Foldover Pant **\$62.00**

MK SH TC

LOOK 10 LBS LIGHTER IN 10 SECONDS!

Miraclesuit®

G-H

- BER
- BLK
- CNA
- NAVY
- PER
- PNK
- SUR



CYBERSWIM EXCLUSIVE

I-J

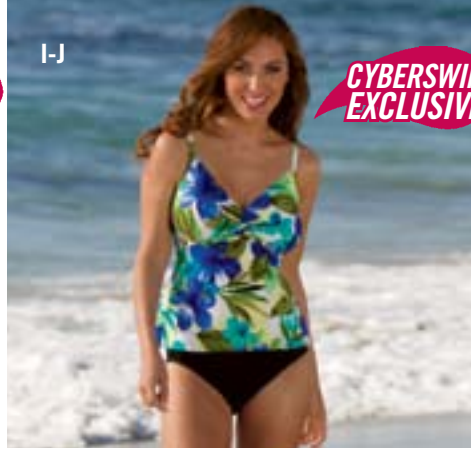

CYBERSWIM EXCLUSIVE

O-P

D & DD MIX-N-MATCH SEPARATES



CYBERSWIM EXCLUSIVE

K-L

- BLK
- CHO
- NAVY



CYBERSWIM EXCLUSIVE

M-N



G-H. Banish the bulge!

Shirring hides your midsection.
 Top D-DD: Sizes 8-16. Bottom: Sizes 8-16.
 Underwire Bra | High Scoop Back
 D-Cup: Black, Carnation, Surf;
 DD-Cup: Berry, Black, Navy, Periwinkle, Pink,
 Surf; Drawstring Pant: Black
 US/Imported 81% Nylon 19% Lycra Spandex
 Bottom: 69% Nylon 31% Lycra Spandex

- M62293D** D-Cup Blockbuster Tankini Top **\$84.00**
MK MW SB
- M62593DD** DD-Cup Blockbuster Tankini Top **\$84.00**
AC SB MW
- 68906** Drawstring Pant **\$62.00**
MK MT SH TC

K-L. Ring 'em up!

Take a twirl in a flirty circle print.
 Top D-DD: Sizes 10-18. Bottom: Sizes 8-18.
 Underwire Bra | Full Straight Back
 D-DD-Cup: Black/White; Swimskirt: Black,
 Chocolate, Navy
 US/Imported D: 81% Nylon 19% Lycra Spandex
 DD: 82% Nylon 18% Lycra Spandex
 Bottom: 69% Nylon 31% Lycra Spandex

- C69860D** D-Cup Ring Leader Roswell Tankini Top **\$92.00**
AB AC MK SB
- C68360DD** DD-Cup Ring Leader Roswell Tankini Top **\$92.00**
AB MK SB
- 68903** Swimskirt **\$62.00**
MK SH TC

I-J. Flattering, floral, feminine

An inviting top meets a foldover swim bottom.
 Top D-DD: Sizes 10-18. Bottom: Sizes 8-16.
 Underwire Bra | Full Straight Back
 D-DD-Cup: Blue; Foldover Pant: Black
 US/Imported 82% Nylon 18% Lycra Spandex
 Bottom: 69% Nylon 31% Lycra Spandex

- C69560D** D-Cup Brazilian Sunrise Roswell Tankini Top **\$92.00**
AB MK SB
- C68260DD** DD-Cup Brazilian Sunrise Roswell Tankini Top **\$92.00**
AB MK SB
- 68902** Foldover Pant **\$62.00**
MK SH TC

M-N. Finally, the fit you deserve

Turn heads with this lively print.
 Top D-DD: Sizes 10-18. Bottom: Sizes 8-18.
 Underwire Bra | Full Straight Back
 D-DD-Cup: Black/White; Basic Pant: Black
 US/Imported 82% Nylon 18% Lycra Spandex
 Bottom: 69% Nylon 31% Lycra Spandex

- 69157D** D-Cup Night and Day Malibu Tankini Top **\$84.00**
AC MK SB
- 69957DD** DD-Cup Night and Day Malibu Tankini Top **\$84.00**
AC MK SB
- 68901** Basic Pant **\$60.00**
MK SH TC

- AQA
- BER
- BLK
- MGO
- NAVY
- PER
- TRQ

O-P. Get your life back!

A graceful tankini complements a swimskirt.
 Top D-DD: Sizes 10-18. Bottom: Sizes 8-16.
 Underwire Bra | Full Straight Back
 D-Cup: Aqua, Berry, Black, Navy, Mango, Periwinkle;
 DD-Cup: Berry, Black, Mango, Navy, Periwinkle,
 Turquoise; Pleated Swimskirt: Black
 US/Imported D: 81% Nylon 19% Lycra Spandex
 DD: 82% Nylon 18% Lycra Spandex
 Bottom: 69% Nylon 31% Lycra Spandex

- C69960D** D-Cup Solid Roswell Tankini Top **\$88.00**
AB AC MK SB
- C67960DD** DD-Cup Solid Roswell Tankini Top **\$88.00**
AB MK SB
- M62502** Pleated Swimskirt **\$68.00**
MK MT SH TC



A

Keyhole back offers extra bust support.



B



C



D



E

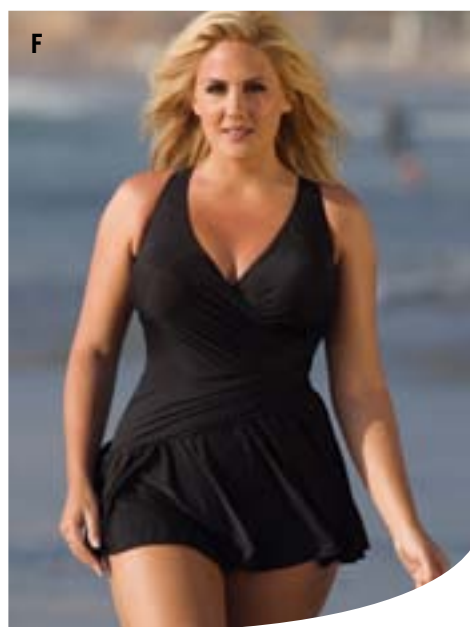

F

A. Let your confidence bloom

Play your way with this do-anything athletic design that supports and controls, all with a pink pattern that perks up your day. Sizes 16W-24W.

Underwire Bra | Keyhole Back
Pink

US/Imported 69% Nylon 31% Lycra Spandex

69819W Women's Pocketful of Poppies Touche **\$144.00**

ET MB SB TC

B. Smooth your shape

Low cut, high cut and just the right amount of control in between! Deep V-neck enhances your bust and a high leg cut lengthens your legs. Sizes 16W-24W.

Soft Cup Bra | High Scoop Back
Slate

US/Imported 69% Nylon 31% Lycra Spandex

69931W Women's Kitty Galore Sonatina **\$148.00**

AB AC EL MW

C. Stunning takes shape

A flirty cutout diverts attention from your tummy and hips but they are still ready for their close-up. Wrap styling minimizes your waist and adds curves, while a moderate leg cut slenderness your hips. Sizes 16W-24W.

Underwire Molded Cup Bra | High Scoop Back
Black/White

US/Imported 69% Nylon 31% Lycra Spandex

69966W Women's Solitaire Escape **\$156.00**

AB AC MW SH

D. Delicate dot to dot

Double wrap styling hugs your curves and minimizes your waist for a chic shape. Move any way you want to with extra support from comfortable wide straps. Sizes 16W-24W.

Soft Cup Bra | High Scoop Back
Black/White

US/Imported 69% Nylon 31% Lycra Spandex

69788W Women's Pinpoint Oceanus **\$148.00**

AB AC MW SH SB

E. Spice up your summer

Bring glamour back when you wear this stunning suit. Its deep V-neck adds a touch of drama and full waist shirring not only hides your tummy, it adds curves and sensuality. Sizes 16W-24W.

Soft Cup Bra | High Scoop Back
Berry, Black, Chocolate

US/Imported 69% Nylon 31% Lycra Spandex

69831W Women's Solid Sonatina **\$144.00**

AB AC EL MW

F. Dressed to impress

Slim your thighs and shape your hips with a flouncy skirted leg cut that's fun and feminine. Create a curvy sensation with a double wrap for an hourglass shape. Sizes 18W-24W.

Soft Cup Bra | High Scoop Back
Black

US/Imported 69% Nylon 31% Lycra Spandex

69726W Women's Aurora Swindress **\$152.00**

AC MT MW SH

Plus Sizes

10 seconds to curvaceous appeal

G. Control your curves!

Be comfortable in your own skin with a simple suit that brings out your best features. Double wrap design creates a defined waist and its attractive V-neck helps you feel sexy and supported. Sizes 16W-24W.

Soft Cup Bra | High Scoop Back

Berry, Black, Electric Blue, Chocolate, Eggplant, Turquoise

US/Imported 69% Nylon 31% Lycra Spandex

69888W Women's Solid Oceanus **\$138.00**

AC MW SB

BER

BLK

BLU

CHO

EGG

TRQ

G

Real Life Makeover



The neckline on Christine's old suit made her shoulders look droopy and the overall effect was too matronly for her lively face. Her new Sanibel brings back her hourglass figure with support and shape definition.

See more makeovers at:
cyberswim.com/makeovers



Plus size with tummy control

Sensationally
smooth and
svelte!



A

SB Support a Full Bust

*Hidden underwire
bra comfortably
lifts and holds.*

TC Tummy Control

EL Elongate Legs

A. It's time to strut your stuff

This simple tummy control suit hides its magic in the details. Princess seams elongate your torso, while the playful color block draws the eye upward to see your smile. Careful design minimizes and supports a fuller bust. Sizes 16W-24W. Underwire Bra | Keyhole Back
Black/White, Black/Cherry, Black/Pink, Black/Spearmint, Black/Surf
US/Imported 69% Nylon 31% Lycra Spandex

69919W Women's Touche **\$138.00**

ET MB SB TC

- BLW
- CHE
- PNK
- SPE
- SUR

"My skinny suit. It takes away my jiggle and puts everything into place. I get noticed in all the right ways. That's a miracle in my book!"
—Submitted online by Genny

Miraclesuit®

See real life makeovers at cyberswim.com





B

SUR



C

BLK
CHO
EGG



D-E

BLK
CNA
PER
SUR

WOMENS PLUS SIZES

CYBERSWIM EXCLUSIVE



F



G

BLK
CHO
TRQ

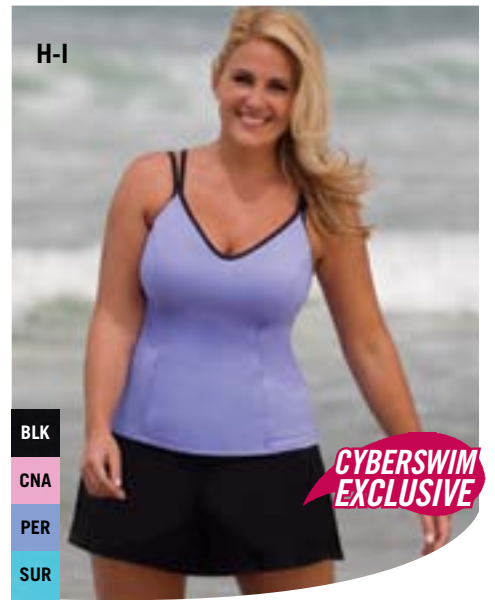

H-I

BLK
CNA
PER
SUR

CYBERSWIM EXCLUSIVE

B. Get the skinny on summer

Finally, an athletic suit that keeps up with you! Miratex extra firm control fabric smoothes bulges while a moderate leg cut and princess seams add length to your body. Sizes 16W-24W.

Soft Cup Bra | High Scoop Back
Black/Surf

US/Imported 69% Nylon 31% Lycra Spandex

69936W Women's Great Scott **\$138.00**
EL ET TC

F. Glamour makes a comeback

Broad, wide straps support your full bust with a contrasting pop of white to frame your face. Shirring shapes your waist while a high leg cut and full straight back complete the leaner, longer look. Sizes 16W-24W.

Soft Cup Bra | Full Straight Back
Black/White

US/Imported 69% Nylon 31% Lycra Spandex

69929W Women's Pin Point Finnegan **\$150.00**
EL MK MW SB

C. Beauty isn't an illusion

Give your confidence a boost with a suit that hugs you in all the right places. Its sweetheart neck opens up your chest to flatter your face while side shirring minimizes your waist. Sizes 16W-24W.

Underwire Molded Cup Bra | High Scoop Back
Black, Chocolate, Eggplant

US/Imported 69% Nylon 31% Lycra Spandex

69866W Women's Solid Escape **\$146.00**
AB AC MW SH

G. Maximize your allure

Minimize your waist and add curves at the same time for sexy allure in seconds. Comfort and style go hand-in-hand as wide straps support a full bust and a sweetheart neckline balances your shoulders. Sizes 16W-24W.

Underwire Bra | High Scoop Back
Black, Chocolate, Turquoise

US/Imported 69% Nylon 31% Lycra Spandex

69863W Women's Solid Sanibel **\$152.00**
AC MW SB

D-E. Do a double take

Slender selections! Sizes 16W-24W.
Soft Cup Bra | Full Straight Back
Tankini: Black, Carnation, Periwinkle, Surf;
Basic Bottom: Black

US/Imported 80% Nylon 20% Lycra Spandex
Bottom: 69% Nylon 31% Lycra Spandex

M58157W Women's Solid Malibu Tankini Top **\$78.00**
ET MK

M60608W Women's Basic Bottom **\$50.00**
MW SH TC

H-I. Playful fits everyone

Fun ... your way! Sizes 16W-24W.
Soft Cup Bra | Full Straight Back
Black, Carnation, Periwinkle, Surf; Swimskirt: Black
US/Imported 80% Nylon 20% Lycra Spandex
Bottom: 69% Nylon 31% Lycra Spandex

M58157W Women's Solid Malibu Tankini Top **\$78.00**
ET MK

M60603W Solid Women's Swimskirt **\$55.00**
MK MT SH TC

Complete your look



CYBERSWIM EXCLUSIVE

- BLK
- CHE
- CHO
- EGG
- NAVY
- OBL
- RED
- TRQ

A. Wrap yourself in confidence

Sitting two inches below your natural waist, this comfortable elastic waist skirt gets you ready to hit the pool, beach and whatever comes next. Approximately 14"-16". Coverup Skirt: S, M, L. Coverup Skirt: Black, Cherry, Chocolate, Eggplant, Navy, Ocean Blue, Red, Turquoise
US/Imported 82% Nylon 18% Lycra Spandex

C57701 Solid Coverup Skirt **\$54.00**
MK MT SH



B. Flirty with a hint of mystery

This ruffled shirt coverup makes looking good a breeze. Perfect for sipping drinks on the lido deck or just running into the market for a quick errand, it helps to minimize your backside and thighs. Sizes S, M, L. Fits Misses, D-Cup and DD-Cup. Black
US/Imported 95% Polyester 5% Lycra Spandex

68995 Ruffle Coverup Shirt **\$82.00**
MK MT SH

D. Flirty, flowing fun

The coverup that begs to be seen! Go from poolside to tableside with this comfy caftan that minimizes your thighs and backside. 32-36 inches long. Sizes S, M, L. Black
US/Imported 94% Polyester 6% Lycra Spandex

68999 Coverup Caftan **\$98.00**
MK MT SH



CYBERSWIM EXCLUSIVE



C. Full coverage that shows off

Worn long, this sexy sarong minimizes thighs and slenderizes hips. But take it up a notch to style as a dress or halter wrap for fashion versatility. Sizes S, M, L. Black, Chocolate
US/Imported 100% Nylon

C57700 Long Sheer Pareo **\$70.00**
MK MT MW SH

E. Take day to night!

Ideal for a more elegant look on a cruise or resort, this beautiful fit slenderizes your thighs and minimizes your backside. Slip it on over your swimsuit, pair with jeans and shorts or even wear it alone. Sizes S, M, L. Black, Pewter, White
US/Imported 92% Rayon 8% Lycra Spandex

68992 Lantern Sleeve Coverup Dress **\$90.00**
MK MT SH

LOOK 10 LBS LIGHTER IN 10 SECONDS!



F

F. Swirls that make you smile

Sheer coverage you'll want to wear all the time! This tailored shirt buttons up against a breeze and ties at the waist for fitted appeal, all with a flirty white on white pattern. Sizes S, M, L.

White
US/Imported 55% Polyester 45% Cotton

68998 Geometric Belted Coverup Shirt **\$98.00**
MK MT SH

G. Effortless style

Tunics are hot and you will be, too, in this fun, easy and most of all miraculous coverup that's designed to help make your hips, thighs and backside appear smaller. Sizes S, M, L.

Fits Misses, D-Cup and DD-Cup.
Black

US/Imported 93% Polyester 7% Lycra Spandex

68993 Tunisian Tunic Coverup **\$90.00**
MK MT SH

H. A beach essential!

Lounge your day away with this on-trend cap sleeve dress that ties at the bust line for a flirtatious shape to slenderize your hips and minimize your thighs. Sizes S, M, L.

Black
US/Imported 94% Polyester 6% Lycra Spandex

68990 Tie Front Cap Sleeve **\$90.00**
MK MT SH

I. Classic poise

Slip on this sexy skirt and you're ready for lunch by the sand or evening cocktails on the deck. Pretty pleats minimize your waist, backside and thighs. S, M, L.

Black
US/Imported 93% Polyester 7% Lycra Spandex

68994 Pin Pleat Skirt **\$74.00**
MK MT MW SH

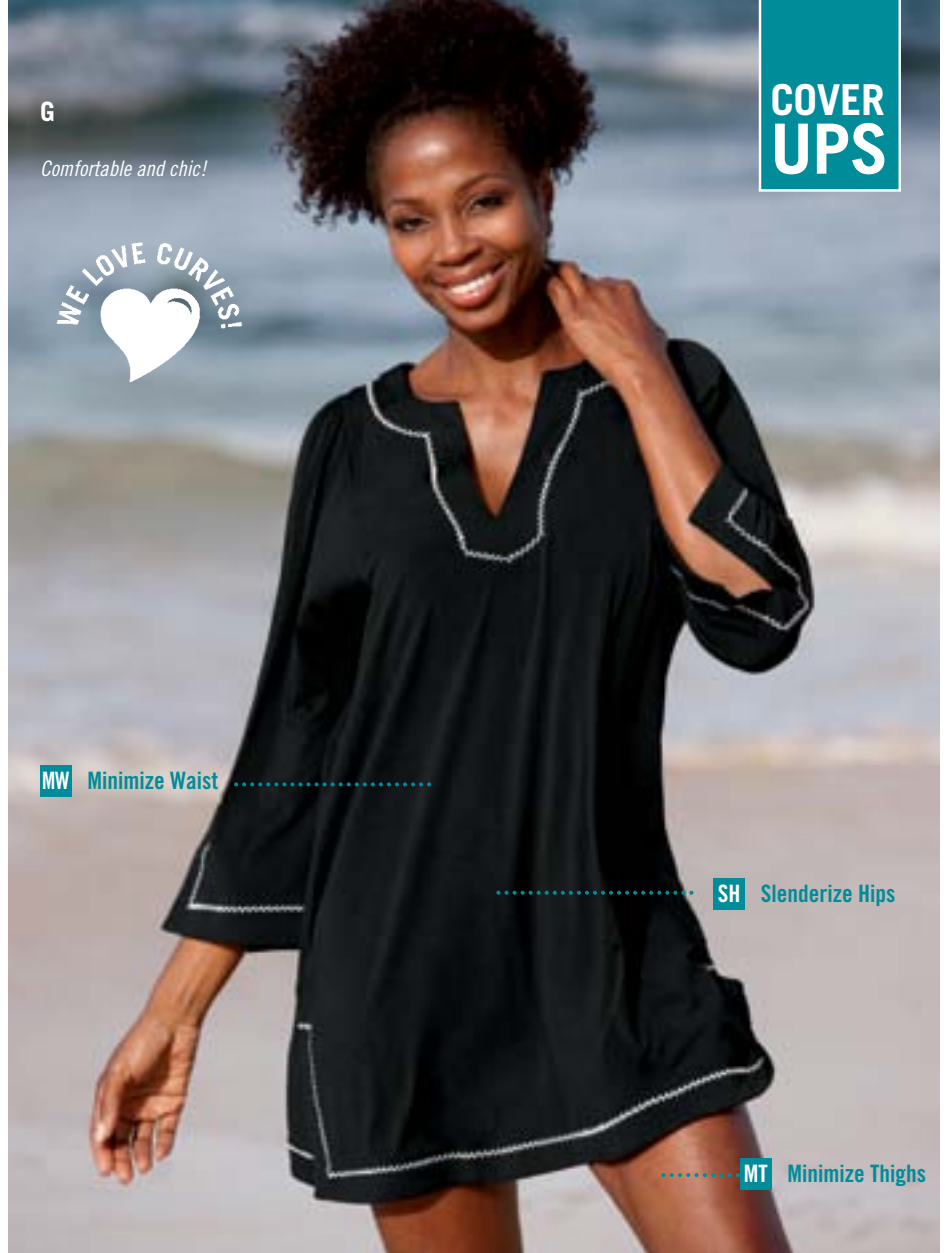

G

Comfortable and chic!

WE LOVE CURVES!
♥

MW Minimize Waist

..... SH Slenderize Hips

..... MT Minimize Thighs

COVER
UPS



H

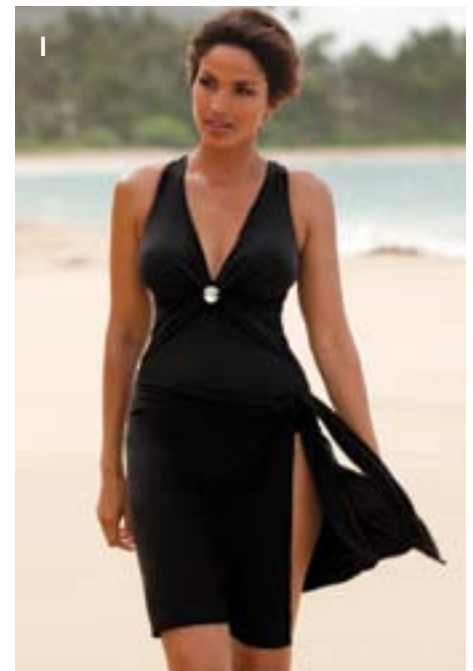

I

Shape Solution™

Find the PERFECT Swimsuit that FITS and FLATTERS YOU!

At www.Cyberswim.com, you can even search by any combination of figure-enhancing swimsuit features.

- | | |
|-----------------------------|-------------------------------|
| AB Accentuate Bust | MT Minimize Thighs |
| AC Add Curves | MW Minimize Waist |
| EL Elongate Legs | SB Support a Full Bust |
| ET Elongate Torso | SH Slenderize Hips |
| MB Minimize Bust | TC Tummy Control |
| MK Minimize Backside | |

Shape Solution™ Icons

Our Swimwear Solutions are designed to help you draw attention to the positive and downplay those parts that you feel less secure about. Look for these symbols to note each style's strongest suit.

Accentuate Bust To flatter the bustline, or to balance a bottom-heavy figure, chose a swimsuit with halter styling, a deep v-neckline, stripes across the widest part of the bust, or a design embellishment that draws the eye towards the bustline.

AB

Minimize Bust When you want to add a bit of control to your curves, try a higher neckline, or one with mesh detail, to minimize cleavage. Stripes above or below the widest part of the bust will also visually slim and trim.

MB

Minimize Waist Don't despair if your middle needs to be whittled! Look for shirring at the waist, sides or middle, surplice (wrap) styling, and princess seams to hide a few extra pounds and move the eye inward.

MW

Slenderize Hips If your hips are on the heavy side, try a solid black bottom with a brighter top to keep the eye moving upward. A moderate leg cut will help shape and trim your hips, and a skirted bottom or swim shorts bottom can help you feel even more secure.

SH

Tummy Control Since Miraclesuit swimsuits contain a high Lycra content, the Extra Firm Control gives you the benefits of a tummy tuck without the inconvenience. The fabric slims the midsection by firmly supporting the tummy area and redirecting the eye to other areas of the body.

TC

Soft Cup Bra offers comfortable support, while defining shape. It consists of two separate foam pads and an elasticized bottom band.



Underwire Bra offers maximum bust support. It consists of two separate underwires and an elasticized bottom band.



Molded Cup enhances the bust, while offering comfortable support. It consists of a thicker, firmer padding and doesn't include an underwire.



Underwire Molded Cup is suitable for maximizing the bust, while enhancing cleavage. It features a thicker, firmer padding and an underwire bra.

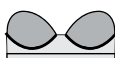

High Scoop Back will rest where your bra would normally lay. It provides maximum support for the bust, while minimizing your back (mostly found in D-Cup, DD-Cup, and Women's selections).



Low Scoop Back will rest an average of 2-3 inches lower than where the bra would normally be. It provides minimal support, while minimizing your back.



Cross Back is a combination of a high scoop back, with two pieces of fabric constructed to form an 'X'. It offers maximum support for the bust (mostly found in DD-Cup selections).



Full Straight Back will lay where the bra normally would. It goes straight across the back. This is a basic back styling that provides comfort and support.



Keyhole is best for an athletic swimmer with a larger cup size. It provides similar support to an everyday bra with a clasp in the same area as a bra clasp.



Portrait Back also offers good bust support for athletic swimmers. A metal clasp keeps the straps in place, allowing you to be more flexible.



Returns & Exchanges

- For a full refund on your credit card (minus shipping and handling costs and if applicable, custom fees), your return must be postmarked within 10 business days after you receive your order.
- All returned merchandise must be in "as-received" condition with tags and panty liners in place.
- Returns are simple. Continental USA and Canada use the UPS label in your package. Pay nothing up front, a charge of \$7.95/ USA customers and \$15.00/ Canadian customers will be deducted from your refund/exchange. UPS return labels are not available for international orders from countries other than Canada.
- As soon as we process your returned merchandise, the credit card you used to pay for your original order will be credited if you are due a refund. (You'll see the credit in 1-2 billing cycles.) Please allow 10-14 business days from when we receive your return for processing.
- Shipping/handling charges and if applicable, custom fees are NON-REFUNDABLE.
- Exchanges are shipped free via regular delivery (limit 2 exchanges within 30 days).

Shipping Procedures

- US/Canada — Most packages are shipped via UPS.
- Exceptions include addresses containing PO Box, APO/FPO, AK, HI, USVI, PR. These packages will be sent using US Postal Service Priority Mail.
- Orders received by noon Eastern time — non-holiday Monday through Friday — usually ship within 2 business days of receipt, based on merchandise availability. Express and Express Plus ship the same day, based on merchandise availability.

Shipping Methods

Location	USA			CANADA/MEXICO		INTL.
	Regular	Express	Express +	Regular	Express	Standard
Business Days	7-10	2-3	1-2	7-10	4-5	10-14
Up to \$99	\$7	\$17	\$27	\$12	\$22	\$32
\$100 to \$249	\$10	\$20	\$30	\$15	\$25	\$35
\$250 to \$499	\$15	\$25	\$35	\$20	\$30	\$40
\$500 to \$749	\$20	\$30	\$40	\$25	\$35	\$45
\$750 to \$999	\$25	\$35	\$45	\$30	\$40	\$50
\$1000 to \$1249	\$30	\$40	\$50	\$35	\$45	\$55
\$1249 to \$1499	\$35	\$45	\$55	\$40	\$50	\$60
\$1500 & Up	\$40	\$50	\$60	\$45	\$55	\$65

*Business days are Monday through Friday (holidays excluded). International orders are subject to individual customs procedures and duty/tax, which are not included in our shipping and handling rates — check with your local Customs Office. Shipping and handling charges are non-refundable and include the cost of shipping, handling of materials and in the event the items you ordered do not fit — free regular delivery on exchanges (limit 2 exchanges within 30 days).

Cyberswim

we love curves

We're Always Open

We're ready to take your order 24 hours a day, 7 days a week, by phone 1-800-291-2943 and online at www.cyberswim.com.

Customer Service at Your Service

We like to think that everything about Cyberswim emphasizes style, comfort, and feeling good about yourself, from the products we carry, to the shopping and customer service experience we provide. If you have any questions about your order, our policies, sizing, care, or choosing a style that is most flattering to your figure, please call us or email us.

Getting the Size Right is Easy

Due to the magic of the Miratex fabric with high Lycra content, which offers superb control and slenderizing, many customers feel more comfortable ordering a size up to ensure a better fit.

Great fit tips: If all of your measurements fit within a particular sizes except your torso, order the next size up. If you are in-between sizes, please order the next size up. If you are unsure of your size for any reason, please call our customer service representatives toll free at 866-315-6555 Monday through Friday, 9 a.m. to 5 p.m. Eastern Standard Time. We'll be happy to assist you.

We can help with questions regarding sizing, quality and care of our garments. We'll help you choose the suit that's right for you!

Measuring Tips

Bust: Measure fullest part of bust, keeping tape parallel to the floor.

Waist: Measure around natural waistline (not over shirts or pants). Keep the tape comfortably loose.

Hip: Stand with heels together. Measure across the fullest part, keeping tape parallel to floor.

Torso: Stand with heels together. Place tape in the center of the right shoulder. Drop the tape measure down your back, and pull it up at the crotch, bringing it back up over the fullest part of the right breast.

Misses' Swimsuits Size Chart

(All Misses' Miraclesuits are B/C cup size)

Size	6	8	10	12	14	16	18
Bust	34"	35"	36"	37.5"	39"	40.5"	42.5"
Waist	26.5"	27.5"	28.5"	30"	31.5"	33"	35"
Hips	36.5"	37.5"	38.5"	40"	41.5"	43"	45"
Torso	59.5"-60.5"	61"-62"	62.5"-63.5"	64"-65"	65.5"-66.5"	67"-68"	68.5"-69.5"

D-Cup Swimsuits Size Chart

Size	8D	10D	12D	14D	16D	18D
Bust	36"	37"	38.5"	40"	41.5"	43.5"
Waist	27.5"	28.5"	30"	31.5"	33"	35"
Hips	37.5"	38.5"	40"	41.5"	43"	45"
Torso	62"-63"	63.5"-64.5"	65"-66"	66.5"-67.5"	68"-69"	69.5"-70.5"

DD-Cup Swimsuits Size Chart

Size	8DD	10DD	12DD	14DD	16DD	18DD
Bust	37"	38"	39.5"	41"	42.5"	44.5"
Waist	27.5"	28.5"	30"	31.5"	33"	35"
Hips	37.5"	38.5"	40"	41.5"	43"	45"
Torso	63"-64"	64.5"-65.5"	66"-67"	67.5"-68.5"	69"-70"	70.5"-71.5"

Women's Swimsuits Size Chart

Size	16W	18W	20W	22W	24W
Bust	42.5"	44.5"	46.5"	48.5"	50.5"
Waist	34.5"	36.5"	38.5"	40.5"	42.5"
Hips	45"	47"	49"	51"	53"
Torso	64"	66"	68"	70"	72"

Coverups Size Chart

Size	S	M	L	1X	2X	3X
Equivalent	8-10	12-14	16-18	16W-18W	20W-22W	24W
Skirts	14"	15"	16"	16"	17"	18"
Pants	40"	41"	42"	NA	NA	NA
Short Pareo	25"	26"	27"	28"	28"	28"
Long Pareo	33"	33"	33"	28"	28"	28"

Solid Color Swatches



Smooth and sleek tummy control



A

Side shirring creates a timeless hourglass shape.

- BER
- BLK
- BLU
- CHO
- TRQ

A. Simply appealing

The beauty is in the details. The vibrant colors get all the attention but Miratex fabric coupled with thoughtfully designed wide straps, square neckline and hidden underwire shape and define your figure. Sizes 8-16.

Underwire Bra | Low Scoop Back
 Berry, Black, Electric Blue, Chocolate, Turquoise
 US/Imported 69% Nylon 31% Lycra Spandex

68849 Solid Sideswipe \$134.00
 MW SB SH

B

Don't forget your **COVERUP!**
 See pages 14-15

NEW!

B. Jeweled buckles help you sparkle

Basic black gets a makeover! Split buckle straps add a touch of fun while waist shirring defines an attractive shape. A gentle scoop neck combines with an underwire bra for comfortable support. Sizes 8-16.

Underwire Bra | High Scoop Back
 Black
 US/Imported 69% Nylon 31% Lycra Spandex

67827 Solid Lisa Jane \$138.00
 AC MB MW SB

The magic is in the fabric.



Sure, the designs are pretty, but it all starts with the fabric. Miraclesuit's Miratex® fabric delivers three times the holding power of ordinary swimsuits for superior shaping. There's no need for sewn-in girdles or added bulk; you get lasting comfort and maximum control without a "stuffed sausage" effect.



C

BLW
CHO
SUR



D

NEW!



G

MISSSES



E

BLW
PNK
TRQ



F

NEW!

AQA
BLW
CHO
NVY
PNK

C. Firm and fabulous!

All eyes will be on you as contrast piping brings attention to your neckline ... and your smile. Its empire waist defines your midsection while a high leg cut elongates your legs. Sizes 8-16.

Soft Cup Bra | Low Scoop Back
Black/White, Chocolate, Black/Surf
US/Imported 69% Nylon 31% Lycra Spandex

68550 Meridian \$134.00
EL ET SB TC

D. Surprise ... you're sexy!

Transform into a garden jewel in this stunning floral pattern. Shirring highlights your hour-glass figure and a high cut makes your legs look long and lean. You'll never want to hide from swimsuit season again. Sizes 8-16.

Underwire Molded Cup Bra | Low Scoop Back
Black
US/Imported 69% Nylon 31% Lycra Spandex

68052 Garden of Eden Amici \$146.00
AC EL MW SB

E. Hide your waist in plain sight

This bright pattern on your upper torso keeps everyone looking up. So much so, they might miss how smooth and firm your tummy and hips appear. But you won't! And with elongated legs, you'll walk confidently, even when all eyes are on you. Sizes 8-16.

Soft Cup Bra | Low Scoop Back
Black/White, Black/Pink, Black/Turquoise
US/Imported 51% Nylon 49% Lycra Spandex

68580 Power Cord Rigmorale \$134.00
AB EL SH TC

F. Pretty in polka dots

Wrap yourself in this curvaceous creation with shirring that hides flaws, trims your waist and shrinks your midsection. Its soft cup bra and enticing V-neck define and boost your bust while a moderate leg cut slims your hips. Sizes 10-18.

Soft Cup Bra | Low Scoop Back
Black/Aqua, Black/White, Chocolate/White, Navy/White, Black/Pink
US/Imported 45% Nylon 55% Lycra Spandex

68788 Pin Point Oceanus \$136.00
AC MW SB SH

G. Long, lean, lovely

You don't have to be a model to look like one. Appear taller and more slender with princess seams that elongate your torso and a high leg cut to lengthen your legs. Plus, the flirty front zipper accentuates your bust. Sizes 8-16.

Soft Cup Bra | High Scoop Back
Black/Pink, Black/Turquoise
US/Imported 69% Nylon 31% Lycra Spandex

68536 Great Scott \$128.00
AB EL ET TC



A

- BLK
- CHO
- EGG
- NVY
- RED



B

- BLK
- CHO
- GRN
- NVY
- RED
- TRQ

A. Ruffle some feathers

Whimsical ruffle shirring defines your waist while hiding a tummy and an alluring halter neckline combines with a soft bra cup to highlight your bust. Now you can focus on having fun, not covering up. Sizes 8-16.

Soft Cup Bra | Full Straight Back
Black, Chocolate, Eggplant, Navy, Red
US/Imported 69% Nylon 31% Lycra Spandex

68785 Solid Isabella **\$146.00**
AB ET EL MW

B. Enjoy summer again

A softly draped surplice wraps around to gather at your waistline, skimming over a problem tummy. But everyone will be focused on how the sweetheart neckline flatters your bust and boosts your confidence. Sizes 10-18.

Underwire Bra | Low Scoop Back
Black, Chocolate, Green, Navy, Red, Turquoise
US/Imported 69% Nylon 31% Lycra Spandex

68863 Solid Sanibel Swimsuit **\$140.00**
AB AC MW SH



C



D

C. Instant animal magnetism

With tie-back halter to support your bust, shape definition and moderate leg cut to slenderize your hips, your hourglass is nothing short of spectacular. Sizes 8-16.

Underwire Bra | Full Straight Back
Black/White
US/Imported 69% Nylon 31% Lycra Spandex

67882 Dot Croc Garbo Halter **\$142.00**
AC MW SB SH

D. Create a curvaceous creature

Bulges and bellies are an endangered species in this tropical temptation that creatively crosses you twice for a slim and slender waist while a deep V-neck accentuates your bust. Sizes 10-18.

Soft Cup Bra | Low Scoop Back
Turquoise

US/Imported 69% Nylon 31% Lycra Spandex

68988TRQ Remix Oceanus **\$136.00**
AC MW SB SH



E

E. Bronze beauty

Alluring print draws eyes upwards while a high cut takes your legs to new lengths. Sizes 10-14.

Underwire Molded Cup Bra | Low Scoop Back
Chocolate

US/Imported 69% Nylon 31% Lycra Spandex

68666 Rocky Road Escape **\$138.00**
AB AC EL MW

LOOK 10 LBS LIGHTER IN 10 SECONDS!



Fan us on Facebook:
facebook.com/cyberswim

Curves start with the waist

MISSES

Wrap styling hides tummy troubles and creates curves.

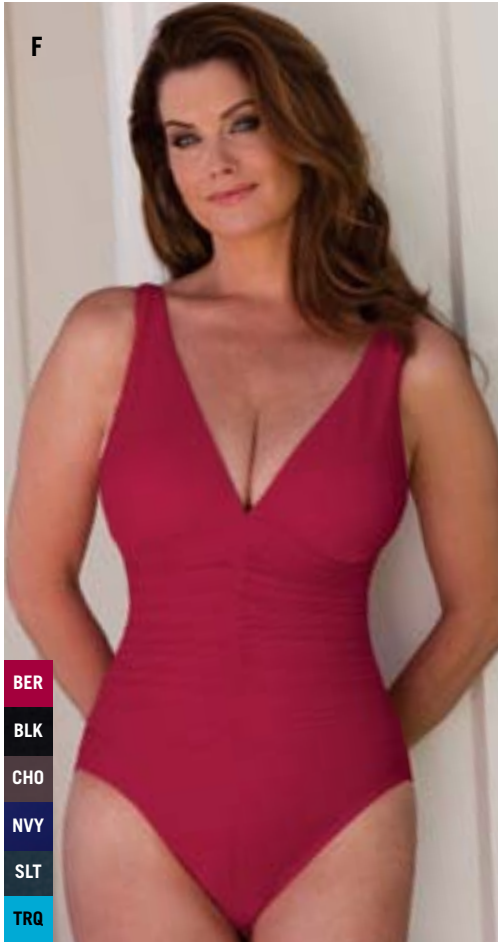

F

BER

BLK

CHO

NAVY

SLT

TRQ

F. Less is more!

A dramatic V-neck enchants admirers but the shirred waist casts a real spell, minimizing your tummy, adding curves and defining shape. This seemingly simple wonder also lengthens your torso and elongates your legs. Sizes 6-16.

Soft Cup Bra | Low Scoop Back
Berry, Black, Chocolate, Navy, Slate, Turquoise
US/Imported 69% Nylon 31% Lycra Spandex

68831 Solid Sonatina \$132.00

AB AC EL MW

G. Criss, cross, curves!

Wrap yourself in comfort and control with the gentle draped surplice that crosses over twice for maximum hourglass effect. V-neck and moderate leg cut balance your shape. Sizes 10-18.

Soft Cup Bra | Low Scoop Back
Berry, Black, Electric Blue, Chocolate, Eggplant, Navy, Slate
US/Imported 69% Nylon 31% Lycra Spandex

68888 Solid Oceanus \$128.00

AB AC MW SB SH



G

SB

Support a Full Bust

MW

Minimize Waist

AC

Add Curves

BER

BLK

BLU

CHO

EGG

NAVY

SLT

The Story of a Real Life Makeover



Cheryl's spark was lost in her former suit, and so was her gorgeous figure. Now in her new Sonatina, she delivers drama with a deep V-neck that opens up her upper torso and draws attention to her face. Beautiful shirring creates curves to bring out her hourglass shape and the high leg cut slims her hips.

See more makeovers at:
cyberswim.com/makeovers



A

WE LOVE CURVES!

A. Announce your arrival

This two-toned suit effortlessly gives you an hourglass figure. Its Shirred waist and attractive wrap styling elongate your torso and add curves while a high leg cut slims your hips. Sizes 8-16. Underwire Molded Cup Bra | Low Scoop Back Black, Electric Blue

US/Imported 69% Nylon 31% Lycra Spandex

68416 Solid Calypso Swimsuit \$142.00

EL ET MW SB

BLK

BLU



B

B. Pretty on the prow!

Whoever said grey can't be sexy never saw you in a suit like this! With a Shirred waist that flaunts your curves and a V-neck to enhance your bust, it's more beauty than beast. Sizes 6-16.

Soft Cup Bra | Low Scoop Back

Slate

US/Imported 69% Nylon 31% Lycra Spandex

68131 Kitty Galore Sonatina \$136.00

AB AC EL MW

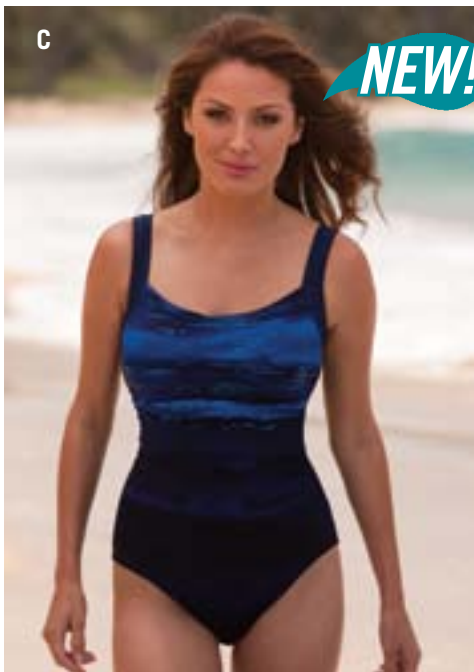

C

NEW!

C. Makes waves!

This stunning suit makes you look good and feel great. Hidden underwire bra supports and enhances while its lively print and sexy Shirring minimize your waist. Sizes 8-14.

Underwire Bra | Full Straight Back

Blue

US/Imported 69% Nylon 31% Lycra Spandex

68329 Wild Blue Wonder Karavelle

EL MK MW SB

\$142.00



D

D. Head-turning sophistication

Break out of the boring and bring on beautiful. We make it easy to support your full bust comfortably while adding curves where you want them and tummy control where you need it. Sizes 6-16.

Molded Cup Bra | Full Straight Back

Slate

US/Imported 69% Nylon 31% Lycra Spandex

68160 Kitty Galore Rialto \$152.00

AB AC MW SB

Full bust? Full support!

E. Designed with you in mind

Full control with the right touch of feminine allure! Sweetheart neckline opens your upper torso to accentuate your bust and an underwire bra gives extra support. Your legs look longer in this retro cut leg and lively shirring adds curves. Sizes 8-16.

Molded Cup Bra | Full Straight Back
Black, Electric Blue, Eggplant, Red
US/Imported 69% Nylon 31% Lycra Spandex

68460 Solid Rialto **\$146.00**
AB AC MW SH

F. A classic silhouette is always in style

Timeless design with a touch of drama delivers graceful hourglass appeal. A high leg cut lengthens your leg while Miratex extra firm control fabric tightens your tummy instantly. Sizes 8-16.

Underwire Molded Cup Bra | Low Scoop Back
Berry, Black, Electric Blue, Chocolate, Eggplant
US/Imported 69% Nylon 31% Lycra Spandex

68270 Solid Gandolf **\$148.00**
AB AC EL MW

G. Sculpt your body

Narrow your waist, emphasize your bust and slenderize your hips to get the shape that makes you actually want to have your photo taken! Wide straps and a molded cup bra provide extra support for your full bust. Sizes 8-16.

Underwire Molded Cup Bra | Low Scoop Back
Black, Electric Blue, Chocolate, Eggplant, Green, Turquoise
US/Imported 69% Nylon 31% Lycra Spandex

68866 Solid Escape **\$134.00**
AB AC MW SH

H. Sexy never felt so good

Relax ... and exhale! This gorgeous suit helps you look and feel beautiful with a unique cut-out design and smart knot that accentuates your bust while its shirring takes attention away from your tummy and a moderate leg cut minimizes your thighs. Sizes 8-16.

Underwire Molded Cup Bra | Low Scoop Back
Berry, Black, Electric Blue
US/Imported 69% Nylon 31% Lycra Spandex

67925 Solid Sandra D **\$146.00**
AB AC MW SH



- BLK
- BLU
- EGG
- RED



- BER
- BLK
- BLU
- CHO
- EGG



- BLK
- BLU
- CHO
- EGG
- GRN
- TRQ



NEW!

- BER
- BLK
- BLU

See real life makeovers at cyberswim.com



Black and white and eyes all over



A

Adjustable straps for a perfect fit.

NEW!



B



C

NEW!

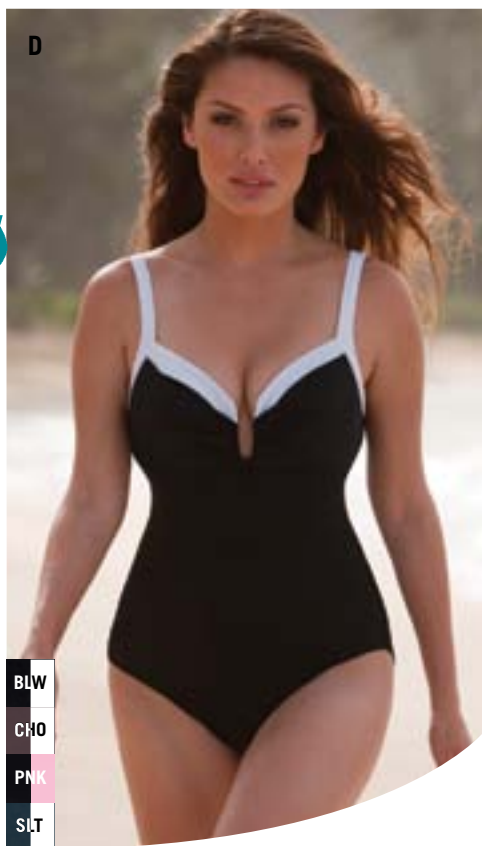

D



A. Black and white goes bright

Black and white and showstopper all over! With just enough cleavage to keep you sexy, adjustable straps so you stay comfortable and shirring to create the illusion of a slim waist, this classic shape is a customer favorite.

Sizes 8-16.

Underwire Bra | High Scoop Back

Black

US/Imported 69% Nylon 31% Lycra Spandex

68193 Northern Lights Blockbuster **\$146.00**

AB MW SB SH

B. Fantasy meets reality

Black and white never looked so good until you put it on! The charming sweetheart neckline and gentle underwire add grace, support and curves. Sizes 8-16.

Underwire Molded Cup Bra | Low Scoop Back

Black/White

US/Imported 69% Nylon 31% Lycra Spandex

68766 Solitaire Escape **\$138.00**

AB AC MW SB

C. High-class contrast

Slip this on and you'll be a curvaceous sensation in time-honored black and white, updated with metallic accents. Sweetheart neck with cutout design emphasizes your bust without sacrificing support and shirring defines your hourglass shape. Sizes 8-16.

Underwire Molded Cup Bra | Low Scoop Back

Black/White

US/Imported 69% Nylon 31% Lycra Spandex

67866 Mirror Image Escape **\$138.00**

AB AC MW

D. Simple is extraordinary

Basic black? Not when you slip this on! A delicate dip in the sweetheart neckline supports and accentuates your bust while a high leg cut adds length and drama to a classic hourglass shape. Sizes 8-16.

Underwire Molded Cup Bra | Low Scoop Back

Black/White, Chocolate/White, Black/Pink, Slate/White

US/Imported 69% Nylon 31% Lycra Spandex

68262 Solid Duzette **\$140.00**

AB EL SB TC

Miraclesuit[®]

See real life makeovers at cyberswim.com



NEW!

E



BLK

CHO

E. A dressed up classic

Discover youthful confidence in a suit that trims your waist and draws attention to your radiant face, all with the flirt of a skirt. Sizes 10-18.
Soft Cup Bra | Low Scoop Back
Black, Chocolate
US/Imported 69% Nylon 31% Lycra Spandex

68826 Solid Auroa Swimdress **\$140.00**

AC MT MW SH

F. Get ready for your close-up

Black goes with everything and you go with black! A high neck combines with double wrap shirring to minimize your bust and provide support, all while elongating your torso. Sizes 8-16.
Underwire Bra | Full Straight Back
Black
US/Imported 69% Nylon 31% Lycra Spandex

68007 Solid Hi Def **\$160.00**

AC ET MB MW SB

"Miraclesuit keeps you firm in all the right places and makes you look a lot more than 10 lbs. thinner."

— Submitted online by Miracles

F

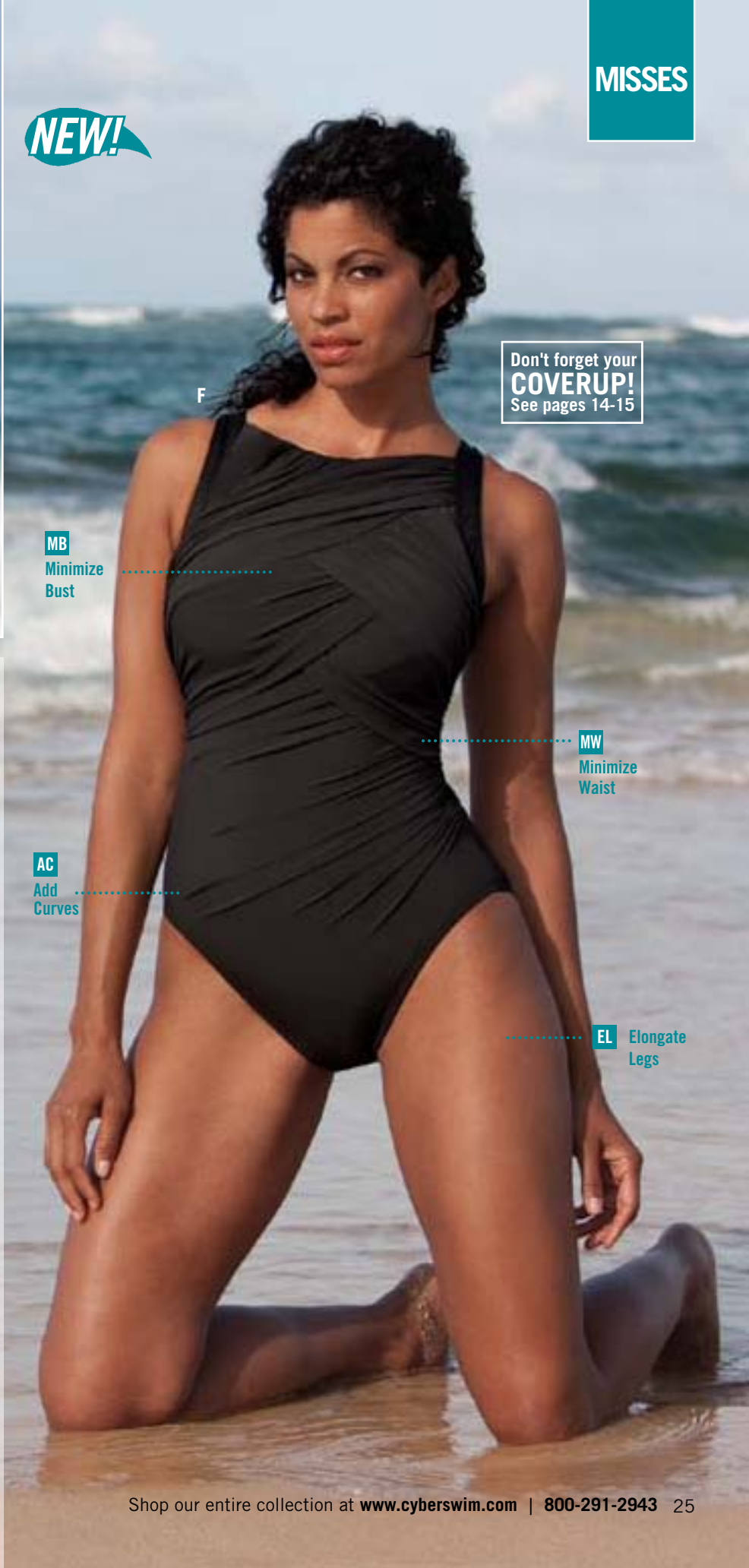

MB

Minimize Bust

MW

Minimize Waist

AC

Add Curves

EL

Elongate Legs

Don't forget your **COVERUP!**
See pages 14-15

The Bandeau

Goodbye tan lines,
hello gorgeous!

"These suits whittle your waist, accentuate your bust and flatten down the tummy. They give me confidence!"

—Submitted online by
SueinSoCal

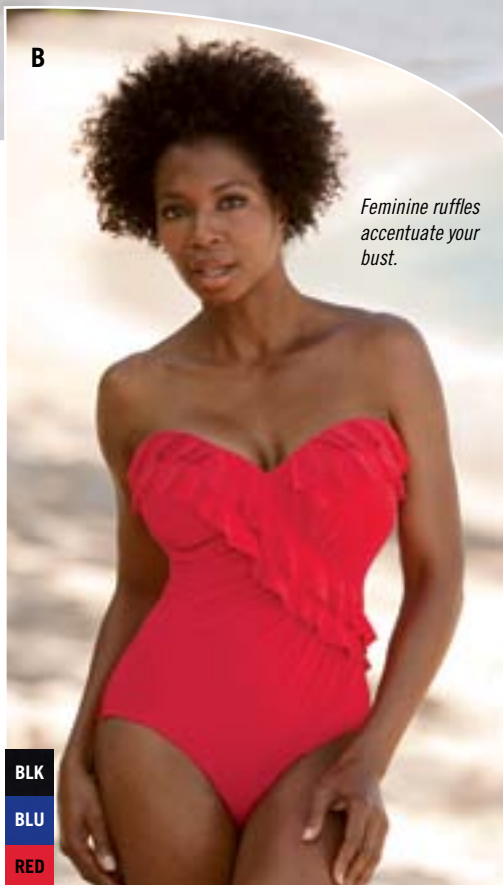

Feminine ruffles accentuate your bust.

- BLK
- BLU
- RED



A

All bandeaux have detachable lingerie straps.

MW
Minimize
Waist

MK
Minimize
Backside

- BLK
- CHO
- EGG

A. A summer must-have

A straight bandeau neckline highlights your neck and shoulders, but what happens when you remove the straps? Nothing! This attractive suit holds its shape and holds you in whether or not you wear the straps. Pair with a scarf pareo (page 14) to minimize thighs and slenderize hips. Detachable straps. Sizes 8-16.

Underwire Bra | Full Straight Back

Black, Chocolate, Eggplant

US/Imported 69% Nylon 31% Lycra Spandex

68842 Solid Avanti **\$138.00**

EL MK MW SH

B. Sinfully sensational

Embrace the spirit of exciting Spanish dance when you wear this ruffled delight. Wrap styling partners with shirring to minimize your waist and a high leg cut makes you want to kick it up. Detachable straps mean the strapless choice is yours. Detachable straps. Sizes 8-16.

Underwire Bra | Full Straight Back

Black, Blue, Red

US/Imported 69% Nylon 31% Lycra Spandex

68079 Solid Flamenco **\$146.00**

AB EL MK MW SB

See more suits at cyberswim.com

**LOOK 10 LBS
LIGHTER
IN 10 SECONDS!**

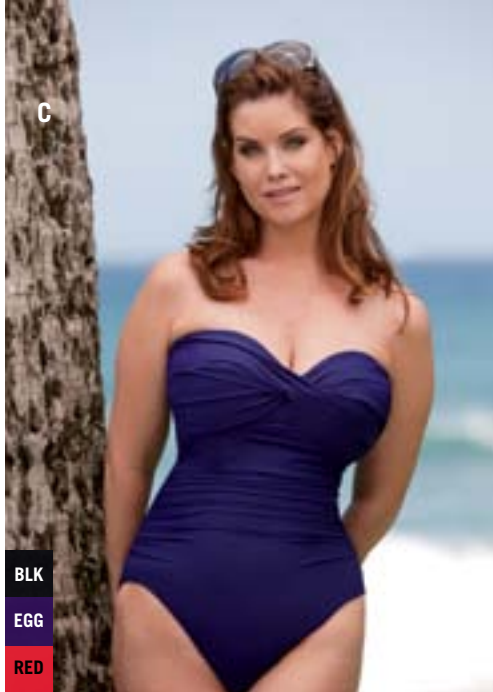

C

- BLK
- EGG
- RED

C. Sweet, sleek and slim

A bandeau with a twist to enhance your figure! Gentle draping crosses your bust, accentuating your feminine curves, while a gathered waistline defines your shape and highlights your natural hourglass. Detachable straps. Sizes 8-16.
Underwire Molded Cup Bra | Full Straight Back
 Black, Eggplant, Red

US/Imported 69% Nylon 31% Lycra Spandex

68843 Solid Barcelona \$138.00

- AB
- EL
- MK
- MW

D. You've got to try this suit!

You'll feel stylish, young and most of all pretty every time you wear this enchanting swimsuit. Its frilly ruffled front detail and shirred waist add fun while hiding your midsection and detachable lingerie straps provide an extra level of comfort and support. Detachable straps. Sizes 6-16.

Underwire Bra | Full Straight Back
 Berry, Black, Electric Blue, Red

US/Imported 69% Nylon 31% Lycra Spandex

68744 Solid Camilla \$146.00

- AB
- MK
- MW
- SH

E. Exotic, exciting, enticing

A classic strapless neckline with just a touch of a V enhances your bust without revealing too much and delicate shirring makes curves and waist definition instantly appear. Sizes 8-16.
Underwire Molded Cup Bra | Full Straight Back
 Swimsuit: Black

US/Imported 69% Nylon 31% Lycra Spandex

68078 Garden of Eden Soleil \$146.00

- AB
- EL
- MK
- MW

F. A bouquet of beauty

Show off your shoulders and skip the tan lines! Detachable straps are included, but the flattering fit is designed to stay up and keep up with you all day on its own. The classic neckline, high leg cut, shirred waist and elegant print make this a suit you'll fall in love with. Detachable straps. Sizes 8-16.

Underwire Molded Cup Bra | Full Straight Back
 Pink

US/Imported 69% Nylon 31% Lycra Spandex

67978 Hanging Garden Soleil \$146.00

- AB
- AC
- EL
- MW



D

WE LOVE CURVES!

MISSES

Detachable lingerie straps offer extra support.

Look good all over with slender hips and minimized backside.

MW Minimize Waist

AB Accentuate Bust

BER

BLK

BLU

RED

SH Slenderize Hips

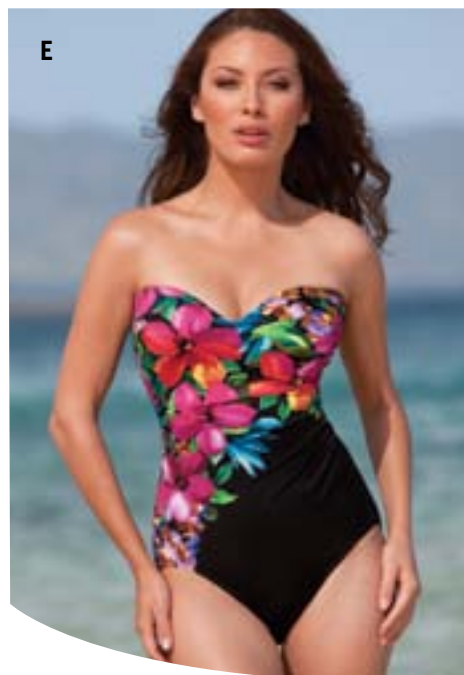

E



F

Slimming separates



A-B



C-D



E-F



G-H

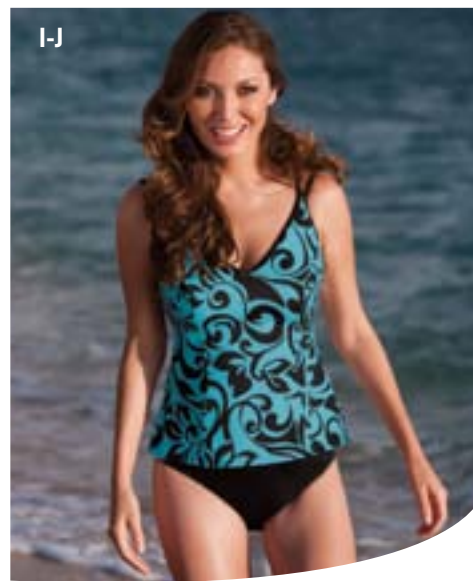

I-J

A-B. Capture youthful allure

Combine an empire waist with flattering pants. Top: Sizes 8-16. Bottom: Sizes 8-16.

Underwire Bra | Full Straight Back Tankini: Aqua; Basic Pant: Black, Chocolate, Navy US/Imported 82% Nylon 18% Lycra Spandex Bottom: 69% Nylon 31% Lycra Spandex

- 69160 Maya Blue Roswell Tankini Top **\$89.00**
AB ET MK SB
- 68901 Basic Pant **\$60.00**
MK SH TC

C-D. Halting beauty

Molded cup halter design brings out your best! Top: Sizes 8-16. Bottom: Sizes 8-18. Underwire Molded Cup Bra | Full Straight Back Tankini: Black/White; Swimskirt: Black, Chocolate, Navy US/Imported: 82% Nylon 18% Lycra Spandex Bottom: 69% Nylon 31% Lycra Spandex

- 69143 Night and Day Barcelona Tankini Top **\$89.00**
ET MK MW SB
- 68903 Swimskirt **\$62.00**
MK MT SH TC

E-F. One step to instant knockout

A playful design transforms your shape. Top: Sizes 8-16. Bottom: Sizes 8-16. Soft Cup Bra | Full Straight Back Tankini: Aqua; Swim Shorts: Black US/Imported 82% Nylon 18% Lycra Spandex Bottom: 69% Nylon 31% Lycra Spandex

- 69557AQA Pocketful of Poppies Malibu Tankini Top **\$81.00**
AC MK
- M62505 Swim Shorts **\$62.00**
MK MT SH TC

G-H. Feeling frisky?

An enticing neckline enhances a foldover swimskirt. Top & Bottom: Sizes 8-16. Underwire Molded Cup Bra | Full Straight Back Tankini: Chocolate; Foldover Swimskirt: Black US/Imported 82% Nylon 18% Lycra Spandex Bottom: 69% Nylon 31% Lycra Spandex

- 68943 Kitty Galore Barcelona Tankini Top **\$89.00**
AB MK TC
- 68907 Foldover Swimskirt **\$62.00**
MK MT SH TC

I-J. Let them stare

This artful print adds whimsy while it shapes and accentuates your bust. Tankini: Sizes 8-16. Pant: Sizes 8-18. Soft Cup Bra | Full Straight Back Tankini: Surf; Foldover Pant: Black US/Imported 82% Nylon 18% Lycra Spandex Bottom: 69% Nylon 31% Lycra Spandex

- 69657SUR Scrolls Malibu Tankini Top **\$81.00**
ET MK MW SB
- 68902 Foldover Pant **\$62.00**
MK SH TC

Miraclesuit

See real life makeovers at cyberswim.com



K-L. Dazzle with design

Created to hide flaws, smooth your tummy and make your torso appear longer, this tankini also supports your full bust for comfort and control. Pair with the swimskirt to tighten your tummy even more.

Top: Sizes 8-16. Bottom: Sizes 8-16.

Underwire Bra | Full Straight Back

Tankini: Black/White; Pleated Swimskirt: Black

US/Imported 82% Nylon 18% Lycra Spandex

Bottom: 69% Nylon 31% Lycra Spandex

68959 Ring Leader Morris Tankini Top **\$82.00**

MK MW SB

M62502 Pleated Swimskirt **\$68.00**

MK MT SH TC

M-N. Finally, the fit you deserve

Heads will turn when you arrive in this vivacious print! Princess seams help you look longer and leaner, while the sarong swimskirt smoothes your tummy and hips with flair.

Top: Sizes 8-16. Bottom: Sizes 8-18.

Soft Cup Bra | Full Straight Back

Black/White; Sarong Swimskirt: Black

US/Imported 82% Nylon 18% Lycra Spandex

Bottom: 69% Nylon 31% Lycra Spandex

69057BLW Night & Day Malibu **\$81.00**

AC MK

M62504 Runabout Sarong Swimskirt **\$62.00**

MK SH TC

O-P. A subtle stand out

This contrast leaf print suit gently shapes and accentuates your bust with a soft cup bra and alluring V-neckline. Pair with a classic swimskirt for a flatter tummy. Top: Sizes 8-16. Bottom: Sizes 8-18.

Soft Cup Bra | Full Straight Back

Tankini: Black/White;

Swimskirt: Black, Chocolate, Navy

US/Imported 82% Nylon 18% Lycra Spandex

Bottom: 69% Nylon 31% Lycra Spandex

69257 Solitaire Malibu **\$81.00**

AC MK

68903 Swimskirt **\$62.00**

MK MT SH TC

The magic is in the fabric.

Sure, the designs are pretty, but it all starts with the fabric. Miraclesuit's Miratex[®] fabric delivers three times the holding power of ordinary swimsuits for superior shaping. There's no need for sewn-in girdles or added bulk; you get lasting comfort and maximum control without a "stuffed sausage" effect.

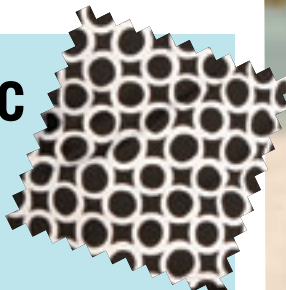

Exclusive styles – only at Cyberswim!



A-B

- BER
- BLK
- NVY
- PNK
- SPE
- SUR

CYBERSWIM EXCLUSIVE



C-D

Adjustable straps for a perfect fit

- CHE
- SUR



E-F

- BLW
- BLK
- CHO
- CNA
- PNK
- PER
- SUR
- SUR



G-H

CYBERSWIM EXCLUSIVE

A-B. The look you're looking for

Halter top helps balance your curves. Top: Sizes 8-16. Bottom: Sizes 8-16. Underwire Bra | Full Straight Back Tankini: Berry, Black, Navy, Pink, Spearmint, Surf; Drawstring Pant: Black US/Imported 80% Nylon 20% Lycra Spandex Bottom: 69% Nylon 31% Lycra Spandex

- M62584** Solid Utopia Tankini Top **\$84.00**
AC MW SB
- 68906** Drawstring Pant **\$62.00**
MK MT SH TC

C-D. Stop hiding, start living

Twisted V-neck draws focus away from your waist while swimskirt minimizes your thighs. Top: Sizes 8-16. Swimskirt: Sizes 8-18 Underwire Bra | Full Straight Back Tankini: Cherry, Surf; Swimskirt: Black, Chocolate, Navy US/Imported 81% Nylon 19% Lycra Spandex Bottom: 69% Nylon 31% Lycra Spandex

- 66260** Solid Roswell Tankini Top **\$85.00**
AB MK SB
- 68903** Swimskirt **\$62.00**
MK MT SH TC

E-F. A bewitching beauty boost

Unlike many others, this tankini hugs your waist with adjustable drawstrings that create a shirring effect, slimming your sides and defining your shape. Add the foldover pant to minimize your backside. Tankini: Sizes 8-16. Bottom: Sizes 8-16.

Underwire Molded Cup Bra | Full Straight Back Tankini: Black/White, Chocolate/White, Pink/Black, Surf/Black; Foldover Pant: Black US/Imported 83% Nylon 17% Lycra Spandex Bottom: 69% Nylon 31% Lycra Spandex

- C68962** Solid Duzette Tankini Top **\$82.00**
MK MW SB
- 68902** Foldover Pant **\$62.00**
MK SH TC

G-H. Love your slender shape

A twist tankini and swim shorts with attached panty accentuate your figure. Top: Sizes 8-16. Bottom: Sizes 8-18

Soft Cup Bra | Full Straight Back Tankini: Black, Carnation, Periwinkle, Surf; Swim Shorts: Black US/Imported 81% Nylon 19% Lycra Spandex Bottom: 69% Nylon 31% Lycra Spandex

- M60483** Solid Pandora Tankini Top **\$78.00**
AB ET MK
- M62505** Swim Shorts **\$62.00**
MK MT SH TC

Only Cyberswim has these Tankini designs.

I-J. Cling to your curves

Beauty beckons in an alluring neckline and drawstring pant. Top: Sizes 8-16. Bottom: Sizes 8-16.

Underwire Bra | Full Straight Back
 Tankini: Aqua, Berry, Black, Mango, Periwinkle;
 Basic Pant: Black, Chocolate, Navy
 US/Imported 83% Nylon 17% Lycra Spandex
 Bottom: 69% Nylon 31% Lycra Spandex

C69029 Solid Karavelle Tankini Top **\$84.00**

MK MW SB

68906 Drawstring Pant **\$62.00**

MK MT SH TC

M62502 Pleated Swimskirt **\$68.00**

MK MT SH TC



A pleated swimskirt adds flirty coverage.

I-J

SB Support a Full Bust

MW Minimize Waist

AQA

BER

BLK

MAN

PER

MK Minimize Backside

K-L



BLK

CNA

PER

SUR

M-N

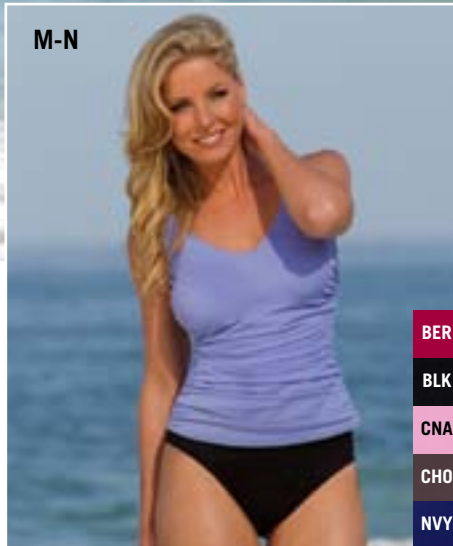

BER

BLK

CNA

CHO

NAVY

K-L. Your new signature look

Longer midriff coverage keeps you confident. Top: Sizes 8-16. Bottom: Sizes 8-18.

Underwire Bra | Full Straight Back
 Tankini: Black, Carnation, Periwinkle, Surf;
 Sarong Swimskirt: Black
 US/Imported: 81% Nylon 19% Lycra Spandex
 Bottom: 69% Nylon 31% Lycra Spandex

M78239 Solid Kara Tankini Top **\$78.00**

MB MW SB SH

M62504 Runabout Sarong Swimskirt **\$64.00**

MK MT SH TC

M-N. Two-piece ease, one-piece appeal!

Flattering longer top covers your midriff. Top: Sizes 8-16. Bottom: Sizes 8-18.

Soft Cup Bra | High Scoop Back
 Tankini: Berry, Black, Carnation, Chocolate, Navy;
 Basic Pant: Black, Chocolate, Navy
 US/Imported 80% Nylon 20% Lycra Spandex
 Bottom: 69% Nylon 31% Lycra Spandex

M60693 Blockbuster Tankini Top **\$80.00**

MK MW

68901 Basic Pant **\$60.00**

MK SH TC



It really is the thought that counts

We're all different!

That's why Miraclesuit separates are designed with extraordinary attention to style detail, plus a few tricks of the trade to deliver the individual look and fit you deserve.

For example, our built-in underwire bra is key to lift and shape. You get real support that's so comfy, D- and DD-cup women can wear one all day. Want classic hourglass appeal? Waist shirring isn't just feminine, it's the secret to a smaller waist and curvaceous figure.

Cyberswim

we love curves

P.O. Box 5359
Phillipsburg, NJ 08865-5359

PRST. STD
U.S. POSTAGE
PAID
CYBERSWIM

your source for

Miraclesuit

including exclusive
styles only from
Cyberswim

CUSTOMER NUMBER

KEYCODE

Miraclesuit: Look 10 lbs lighter in 10 seconds!



For more D & DD
Miraclesuits,
see pages 4-9

BLW
CHE
SUR
PNK

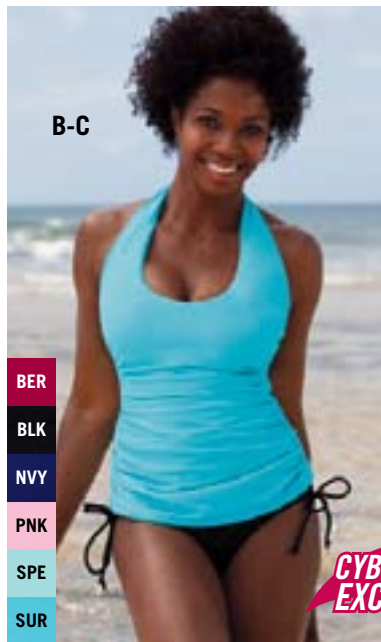

B-C

BER
BLK
NVY
PNK
SPE
SUR

CYBERSWIM
EXCLUSIVE

B-C. The look you're looking for

Halter top helps balance your curves.

Top: Sizes 8-16. Bottom: Sizes 8-16.

Underwire Bra | Full Straight Back

Tankini: Berry, Black, Navy, Pink,
Spearmint, Surf; Drawstring Pant: Black

US/Imported 80% Nylon 20% Lycra Spandex

Bottom: 69% Nylon 31% Lycra Spandex

M62584 Solid Utopia Tankini Top **\$84.00**

AC MW SB

68906 Drawstring Pant **\$62.00**

MK MT SH TC

See this suit on page 30

A. Support that lets you play all day

Enjoy beautiful blocks of color that balance your hips, bust and waist while hidden underwire adds comfort and support in a stunning square neckline. D: Sizes 8-18. DD: Sizes 10-18.

Underwire Bra | Keyhole Back

D-Cup: Black/White, Black/Cherry, Black/Surf;

DD-Cup: Black/White, Black/Pink

US/Imported 69% Nylon 31% Lycra Spandex

M64919D D-Cup Colorblock Touche **\$122.00**

ET MB SB TC

69619DD DD-Cup Colorblock Touche

ET MB SB TC

\$122.00

The Story of a Real Life Makeover

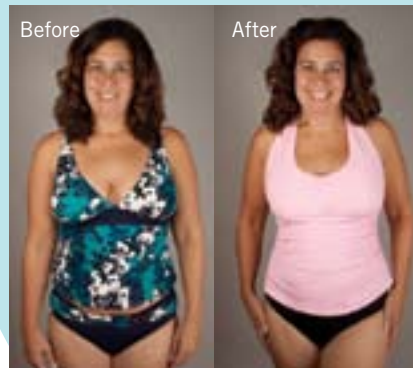

Jennifer's smile didn't get noticed in a suit that drew the eye – and her spirits – downward, but now her new Utopia tankini helps her shine in just seconds. Waist definition gives her an hourglass figure that's timeless and tempting, while the top's longer length conceals her tummy with a fit that flatters.

See this suit on page 30.

See more makeovers at:
cyberswim.com/makeovers

Shop our entire collection at www.cyberswim.com | 800-291-2943