





# Datasheet Kerio Connect

EMAIL. CONTACTS. CALENDARS. TASKS.  
IN THE OFFICE. ON THE ROAD. AT HOME.



Kerio Connect is an award-winning alternative to Microsoft Exchange for small and medium-sized businesses, providing email, contact, and calendar management through desktop email clients, web browsers, and smartphones.

## Features and benefits

Feature	Feature description	Benefit
 <b>Your Platform. Your Choice.</b>	<ul style="list-style-type: none"> <li>Desktop email client support for Windows &amp; Mac</li> <li>CardDAV, CalDAV, Open &amp; Active Directory support</li> <li>Fully functional web-based user and admin interface</li> </ul>	<ul style="list-style-type: none"> <li>Functional in multi-platform email environments</li> <li>Fully featured user and administrator compatibility</li> <li>Accessible anytime, anywhere, from any browser</li> </ul>
 <b>Wireless Mobile Synchronization</b>	<ul style="list-style-type: none"> <li>Push email, calendars, contacts, and tasks</li> <li>Wireless synchronization across multiple platforms</li> <li>Remote data wipe with Kerio Smart Wipe</li> </ul>	<ul style="list-style-type: none"> <li>Keeps mobile workers up to date automatically</li> <li>Compatible with a multi-platform mobile workforce</li> <li>Keeps data secure in the event of a phone loss</li> </ul>
 <b>Robust Email Security</b>	<ul style="list-style-type: none"> <li>Over 14 anti-spam layers enabled</li> <li>Dual anti-virus protection enabled</li> <li>Custom whitelists and blacklists</li> </ul>	<ul style="list-style-type: none"> <li>Reduces spam stored on disk, maximizing storage</li> <li>Provides multiple customized layers of protection</li> <li>Allows further customization of acceptable traffic</li> </ul>
 <b>Automated Backup</b>	<ul style="list-style-type: none"> <li>Backup and restore data to same or different server</li> <li>Automatic full or differential backups</li> <li>Deleted item recovery</li> </ul>	<ul style="list-style-type: none"> <li>Runs without having to stop the mail server</li> <li>Maximizes disk usage without having to be present</li> <li>Easily recover deleted data with just a few clicks</li> </ul>
 <b>Email Archiving</b>	<ul style="list-style-type: none"> <li>Comprehensive archiving solution for compliance</li> <li>Edit retention policy by user, domain, and age</li> </ul>	<ul style="list-style-type: none"> <li>Easily audit or integrate with 3rd party solutions</li> <li>Conserve space and prevent excessive storage</li> </ul>

## Block up to 98% of spam with over 14 anti-spam layers.

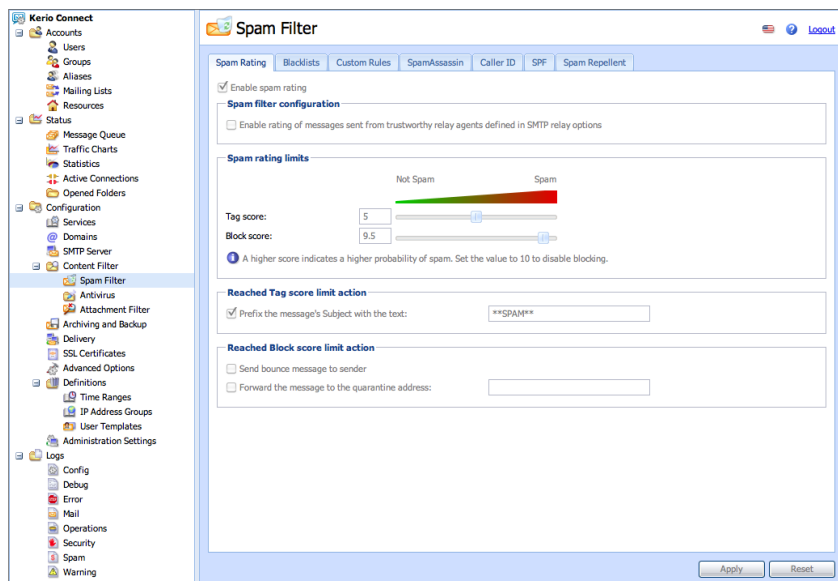

## Pick the smartphone you like.

Get mobile email for the iPhone, Android, BlackBerry, and more - delivered to you by Kerio Connect through Exchange ActiveSync or BlackBerry Enterprise Server.



Directory Harvest Attack protection, anti-phishing/spoofing, a real-time blacklist server, Spam Assassin, SMTP restrictions and more provide maximum anti-spam protection.



Connect. Communicate. Collaborate. Securely. | 1-888-77-KERIO | [www.kerio.com](http://www.kerio.com)

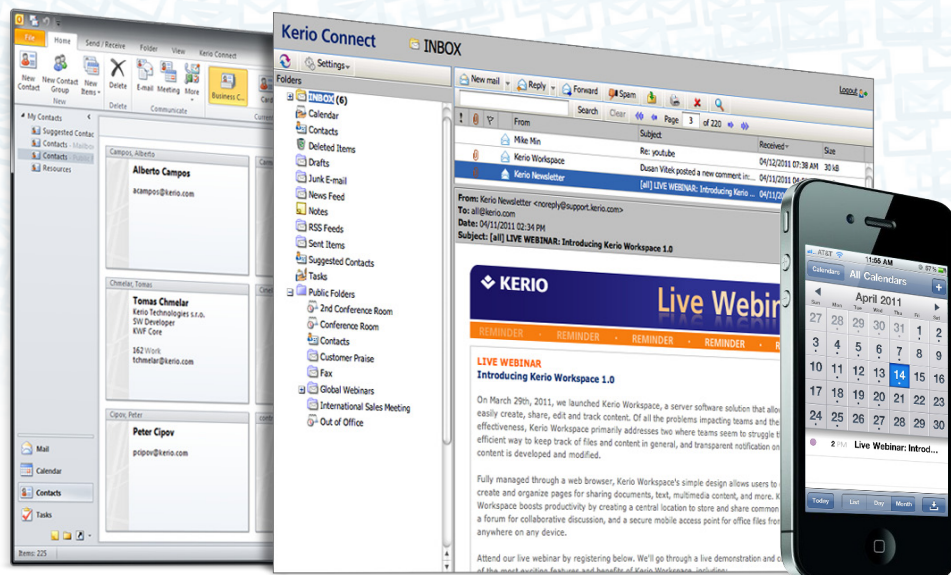

## Server Requirements

### Windows

Recommended hardware (20-100 users)  
2 GHz, 2 GB RAM  
Supported operating systems  
Windows 2000/XP/Vista/7  
Windows Server 2003/2008

### Linux

Recommended hardware (20-100 users)  
2 GHz, 2 GB RAM  
Supported operating systems  
Red Hat Enterprise Linux 4-6  
CentOS 5.2  
SUSE Enterprise 10/11  
openSUSE 11-11.3  
Debian 5.0  
Ubuntu 8.04 LTS/10.04 LTS

### Mac OS X

Recommended hardware (20-100 users)  
PowerPC G5 or Intel Core, 2 GB RAM  
Supported operating systems  
Mac OS X 10.4/10.5/10.6 Server or Desktop

### Virtual Appliance

VMware Player/Workstation/ESX Server  
Parallels 4.0 Desktop/Server for Mac

## Access from the desktop, the web, or mobile device

	Email	Contacts	Calendar	Tasks	Notes	Shared/Public folders
Outlook	✓	✓	✓	✓	✓	✓
Kerio WebMail	✓	✓	✓	✓	✓	✓
Smartphone	✓	✓	✓	✓	—	✓

## EASE OF USE

- Share email, calendars, and public folders using Mac and Windows desktop applications in the same environment.
- Access full features with Internet Explorer, Safari, Google Chrome, and Firefox.
- Provide an easy way to access and view contact information for everyone in the corporate directory from many groupware clients.
- Direct connection between phone and server to avoid third party network downtime and security leakage.

## EASE OF ADMINISTRATION

- Ideal for organizations with limited or no IT resources.
- Install all components in minutes with one installer.
- Secure remote administration from any browser via the full featured Web Administration interface.
- Self-contained services - no dependencies on other services such as SMTP, POP, IMAP, LDAP, and HTTP.
- Easily set up and manage email, contacts, calendars, etc. for multiple domains.

## COMPLETE PROTECTION

- Spam Repellent blocks up to 80% of spam before it even reaches the server.
- Integrated Sophos anti-virus simplifies deployment and optimizes performance.
- Ready-to-use plugins for other anti-virus engines (ClamAV, AVG, NOD32, Avast).
- Filter viruses, worms, Trojans, and spyware from incoming, outgoing, and relayed emails.
- Avoid downtime and legal penalties with built-in automatic backup and archiving.

## FLEXIBLE DEPLOYMENT

- Deploy Kerio Connect on the platform and operating system of your choice – Windows, Mac, Linux – server or desktop.
- Versatile user authentication – integrates with Active Directory, Open Directory, or the built-in Kerio user directory.
- Manage a single email domain across multiple Kerio Connect servers in different geographic locations with Distributed Domain.
- VMware and Parallels virtual appliance options for hypervisor or Cloud-based deployment.

## Client Requirements

### Windows

Outlook 2003/2007/2010/2011  
Windows Mail  
Windows Calendar

### Mac OS X

Entourage 2004/ 2008  
Outlook 2011  
Apple Mail  
Apple iCal  
Apple Address Book

### Web browser

Internet Explorer 6/7/8/9  
Firefox 4  
Safari 3/4/5  
Google Chrome 5-10

## About Kerio Technologies, Inc.

Innovating in Internet security since 1997, Kerio Technologies, Inc. provides unified communications, collaboration and security solutions for small to medium-sized businesses and organizations that are simple, stable, and secure.

Kerio is headquartered in San Jose, California, and has offices in New York, Germany, the United Kingdom, the Czech Republic, Australia, and Russia. Kerio has more than 5,000 channel partners who support more than 50,000 customers in 108 countries.

© 2011 Kerio Technologies, Inc. All rights reserved. The names of actual companies and products mentioned herein may be the trademarks of their respective owners.  
Published 4/2011

