

# Cyberswim

we love curves

## We have your suit!

More sizes, more separates,  
more ways to find the perfect fit

D & DD pages 4-9,  
Plus sizes pages 10-13,  
Misses pages 18-31

## Shape shifters

Shape solutions that flatter  
your problem areas

See page 2 for details

**Look 10 lbs lighter**  
in just 10 seconds!

your source for

*Miraclesuit*<sup>®</sup>  
including exclusive styles only from Cyberswim

Suit featured on  
page 31



# Curve control



Whether you're away on vacation or in your own backyard, our exciting separates let you look and feel your best. Enjoy the freedom of choosing your shape solution in the combination that flatters you most.

Our Miraclesuit tankinis and swim bottoms work together to control your tummy and minimize your waist, celebrating your curves, and giving you the confidence to do the same!

Warm Regards,

*Lisa*

Lisa Stephen, President



## SHAPEsolution

Problem areas? We've been there. Look for these symbols for a flattering fit that's made just for you!

- AB** Accentuate Bust
- AC** Add Curves
- EL** Elongate Legs
- ET** Elongate Torso
- MB** Minimize Bust
- MK** Minimize Backside
- MT** Minimize Thighs
- MW** Minimize Waist
- SB** Support a Full Bust
- SH** Slenderize Hips
- TC** Tummy Control

### Our Perfect Fit Guarantee

Your satisfaction is our unconditional guarantee! With hassle-free returns and exchanges, we stand behind every product we sell, from the fabric to construction details and ultimately, how it makes you look and feel.

2 *Miraclesuit* Look 10 lbs lighter in 10 seconds!

A-B



- BER**
- BLK**
- CNA**
- CHO**
- NAVY**
- PER**
- PNK**
- SUR**

### A-B. Banish the bulge!

Slender shirring hides your midsection. Top Misses, D-DD: Sizes 8-16. Bottom: Sizes 8-16. Misses: Soft Cup Bra | High Scoop Back D-DD: Underwire Bra | High Scoop Back Misses: Berry, Black, Carnation, Chocolate, Navy, Periwinkle, Surf D-Cup: Black, Carnation, Periwinkle, Surf; DD-Cup: Berry, Black, Navy, Periwinkle, Pink, Surf; Drawstring Pant(Bottom) Sizes 8-14: Black US/Imported 81% Nylon 19% Lycra Spandex Bottom: 69% Nylon 31% Lycra Spandex

- M60693** Blockbuster Tankini Top **\$80.00**  
**MK MW**
- M62293D** D-Cup Blockbuster Tankini Top **\$84.00**  
**MK MW SB**
- M62593DD** DD-Cup Blockbuster Tankini Top **\$84.00**  
**AC SB MW**
- 68906** Drawstring Pant **\$62.00**  
**MK MT SH TC**

Draw attention with tummy control styling!



C-D



### C-D. A bewitching beauty boost

This tankini hugs your waist with adjustable drawstrings. Tankini: Sizes 8-16. Bottom: Sizes 8-16. Molded Cup Bra | Full Straight Back Tankini: Black/White, Chocolate/White, Pink/Black, Surf/Black; Basic Pant: Black, Chocolate, Navy US/Imported 83% Nylon 17% Lycra Spandex Bottom: 69% Nylon 31% Lycra Spandex

- C68962** Solid Duzette Tankini Top **\$82.00**  
**MK MW SB**
- 68901** Basic Pant **\$60.00**  
**MK SH TC**

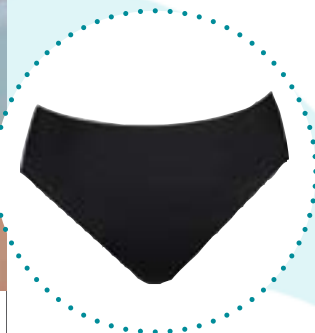

High waist slims your stomach and hips for comfortable support

- BLW**
- CHO**
- PNK**
- SUR**

# Transform with show-stopping swim bottoms



Glamour, coverage and control all in one!

## D-E. The look you're looking for

Halter top helps balance your curves. Top: Sizes 8-16. Bottom: Sizes 8-18. Underwire Bra | Full Straight Back Tankini: Berry, Black, Navy, Pink, Spearmint, Surf, Sarong Swimskirt: Black US/Imported 80% Nylon 20% Lycra Spandex Bottom: 69% Nylon 31% Lycra Spandex

**M62584** Solid Utopia Tankini Top **\$84.00**

AC MW SB

**M62504** Runabout Sarong Swimskirt **\$64.00**

MK MT SH TC



Sexy swing flatters your thighs and hides your backside

## F-G. Cling to your curves

Beauty beckons in an alluring neckline and supportively cute swimskirt. Top: Sizes 8-16. Swimskirt: Sizes 8-18. Underwire Bra | Full Straight Back Tankini: Aqua, Berry, Black, Mango, Periwinkle, Pink, Surf; Swimskirt: Black, Chocolate, Navy US/Imported 83% Nylon 17% Lycra Spandex Bottom: 69% Nylon 31% Lycra Spandex

**C69029** Solid Karavelle Tankini Top **\$84.00**

MK MW SB

**68903** Swimskirt **\$62.00**

MK MT SH TC

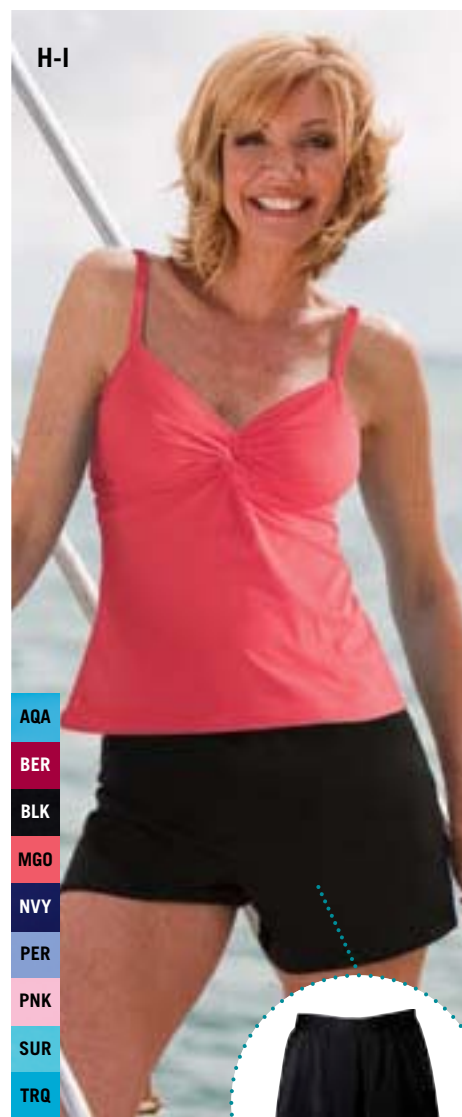

Comfy confidence with a sporty appeal!

## H-I. Stop hiding, start living!

Twisted V-neck draws focus away from your waist while swim shorts minimize your thighs. Top: Sizes 8-16. Swim Shorts: Sizes 8-16 Underwire Bra | Full Straight Back Tankini: Berry, Black, Aqua, Cherry, Mango, Navy, Periwinkle, Surf, Turquoise; Swim Shorts: Black US/Imported 81% Nylon 19% Lycra Spandex Bottom: 69% Nylon 31% Lycra Spandex

**66260** Solid Roswell Tankini Top **\$85.00**

AB MK SB

**C69960D** D-Cup Solid Roswell Tankini Top **\$88.00**

AB AC MK SB

**C67960DD** DD-Cup Solid Roswell Tankini Top **\$88.00**

AB MK SB

**M62505** Swim Shorts **\$62.00**

MK MT SH TC

## The Story of a Real Life Makeover

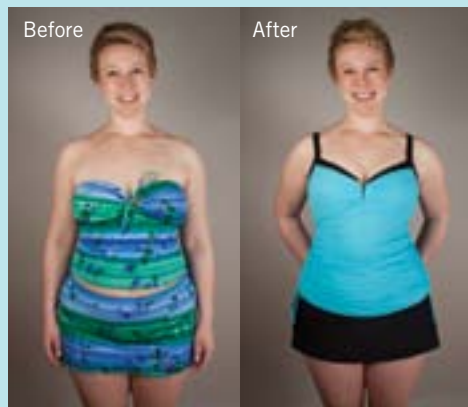

Elisabeth deserved a suit as fun and flirty as she is, but her old two-piece solution missed the mark in all the wrong places. Now her new Miraclesuit pairs the striking Duzette top with a tummy-flattering swimskirt, bringing back her curves, supporting her bust and boosting her confidence sky-high.

Top at left (C-D). Swimskirt above (F-G).

See more makeovers at: [cyberswim.com/makeovers](http://cyberswim.com/makeovers)

# D&DD

## Stylish support & a fabulous fit with **Miraclesuit**

Don't forget your **COVERUP!**  
See pages 14-15



A

**SB**

Support a .....  
Full Bust

**MW**

Minimize  
Waist

**AC**

Add .....  
Curves

### A. Confidence without a coverup

Wrap yourself in this appealing suit with a double-wrap design that minimizes your waist while a V-neck compliments your bust. Extra shirring creates curves and wide straps give you full support.

D: Sizes 8-18. DD: Sizes 10-18.

D: Soft Cup Bra | Low Scoop Back

DD: Underwire Bra | High Scoop Back

D-Cup: Black, Cherry, Eggplant;

DD-Cup: Black, Chocolate, Eggplant, Turquoise

US/Imported 69% Nylon 31% Lycra Spandex

**69488D** D-Cup Solid Oceanus Swimsuit **\$132.00**

**AB AC MW SB SH**

**69688DD** DD-Cup Solid Oceanus Swimsuit **\$132.00**

**AB AC MW SB SH**

# Miraclesuit®

See real life makeovers at [cyberswim.com](http://cyberswim.com)



**BLK**

**CHE**

**CHO**

**EGG**

**TRQ**

"Good support. Fits and flatters a curvy figure. It really trims in at the waist. My husband loves it!"

— Submitted online by Wessie



**B. Simple, shapely, sexy**

You'll turn heads for all the right reasons in this curvaceous sweetheart neckline and slimming tummy control. D: Sizes 8-16. DD: Sizes 8-18.

Underwire Bra | Full Straight Back  
D-Cup: Black, Chocolate; DD-Cup: Black, Berry, Navy  
US/Imported D: 69% Nylon 31% Lycra Spandex  
DD: 55% Lycra Spandex 45% Nylon

**M60429D** D-Cup Solid Captiva **\$138.00**

AC MK MW SB SH

**M60629DD** DD-Cup Solid Captiva **\$138.00**

AC MK MW SB SH

**CYBERSWIM  
EXCLUSIVE**

BER  
BLK  
CHO  
NVY



**C. Fun and flirty**

What can a sweetheart neckline do for you? With this underwire molded cup bra, it delicately accentuates your bust. Well-placed shirring completes your hourglass shape and a little tummy control keeps it all together. D-DD: Sizes 10-16.

D-Cup: Underwire Molded Cup Bra | Low Scoop Back  
DD-Cup: Underwire Molded Cup Bra | High Scoop Back  
Black/White

US/Imported 69% Nylon 31% Lycra Spandex

**69566D** D-Cup Solitaire Escape **\$142.00**

AB AC MW SB

**69766DD** DD-Cup Solitaire Escape **\$142.00**

AB AC MW SB



**D. Enjoy summer again**

Now in DD! A softly draped surplice wraps to skim over your tummy, while a sweetheart neckline supports your bust. DD Sizes 8-18.

Underwire Bra | Low Scoop Back  
Berry, Black, Navy  
US/Imported 69% Nylon 31% Lycra Spandex

**C81963DD** DD-Cup Solid Sanibel Swimsuit **\$140.00**

AB AC MW SH



**E. Let your confidence bloom**

This striking suit makes you pretty as a poppy with bust minimizing square neckline, side princess seams to elongate your torso and wide straps for bust support. All with added tummy control and a do-anything athletic design. DD: Sizes 10-18.

Underwire Bra | Keyhole Back  
Pink  
US/Imported 69% Nylon 31% Lycra Spandex

**69719DD** DD-Cup Pocketful of Poppies Touche **\$128.00**

ET MB SB TC

# Curvaceous support for D & DD



A

BLW  
CHE  
SUR  
PNK



B

**CYBERSWIM EXCLUSIVE**  
**NEW!**

BLK  
NVY



C

CHE  
PNK  
SPE  
SUR



D

## A. Support that lets you play all day

Enjoy beautiful blocks of color that balance your hips, bust and waist while hidden underwire adds comfort and support in a stunning square neckline. D: Sizes 8-18. DD: Sizes 10-18.

**Underwire Bra | Keyhole Back**  
D-Cup: Black/White, Black/Cherry, Black/Surf;  
DD-Cup: Black/White, Black/Pink  
US/Imported 69% Nylon 31% Lycra Spandex

**M64919D** D-Cup  
Colorblock Touche **\$122.00**

ET MB SB TC

**69619DD** DD-Cup  
Colorblock Touche **\$122.00**

ET MB SB TC

## B. Jeweled buckles help you sparkle

New in DD! Waist shirring defines an attractive shape and a hidden underwire bra provides all-day comfortable support.

DD: Sizes 8-16.

**Underwire Bra | High Scoop Back**  
Black, Navy

US/Imported 69% Nylon 31% Lycra Spandex

**C81927DD** DD-Cup Solid Lisa Jane **\$138.00**

AC MB MW SB

## C. A suit that keeps up with you

This athletic suit looks as fashionable as it is comfortable! A scoop neckline and cheerful side stripes make you look longer and leaner. D: Sizes 10-16. DD: Sizes 8-16.

D: **Underwire Bra | Low Scoop Back**

DD: **Underwire Bra | High Scoop Back**

D-Cup: Black/Cherry, Black/Pink, Black/Surf;

DD-Cup: Black/Cherry, Black/Spearmint, Black/Surf

US/Imported 69% Nylon 31% Lycra Spandex

**69445D** D-Cup Delta **\$120.00**

ET MB SB TC

**M65145DD** DD-Cup Delta **\$120.00**

ET MB SB TC

## D. Pretty in polka dots

Double wrap styling hugs your curves and minimizes your waist for a chic shape. Move any way you want to with extra support from comfortable wide straps. Sizes 10-18.

**Underwire Bra | Low Scoop Back**  
Black/White

US/Imported 69% Nylon 31% Lycra Spandex

**69588DD** DD-Cup Pin  
Point Oceanus **\$140.00**

AB AC MW SB SH

**LOOK 10 LBS  
LIGHTER  
IN 10 SECONDS!**

E



BER

BLK

CHO

### E. WOW in an instant!

Give your bust the boost it needs! This suit's wide straps are comfortable and functional, supporting a flattering deep V-neck. Shirred sides highlight your curves with hourglass appeal. D-DD: Sizes 8-18.

Soft Cup Bra | Low Scoop Back  
Berry, Black, Chocolate

US/Imported 69% Nylon 31% Lycra Spandex

**69531D** D-Cup Solid Sonatina **\$136.00**

AB AC MW SB

**69731DD** DD-Cup Solid Sonatina **\$136.00**

AB AC MW

### F. Look good, feel great

Minimize your bust with this graceful boat neck that shows off your shoulders and balances your shape. Hidden underwire support gives lift and comfort and graceful shirring defines your waist. D-DD: Sizes 8-18.

Underwire Bra | High Scoop Back  
Berry, Black, Chocolate, Navy

US/Imported 69% Nylon 31% Lycra Spandex

**M76706D** D-Cup Solid Regatta **\$134.00**

EL MB MW SB

**M79706DD** DD-Cup Solid Regatta **\$134.00**

EL MB MW SB

F

Hidden underwire bra supports and minimizes.

**CYBERSWIM EXCLUSIVE**

SB

Support a Full Bust

MW

Minimize Waist

EL

Elongate Legs

BER

BLK

CHO

NVY

**D & DD ONE PIECE SUITS**

## The Story of a Real Life Makeover

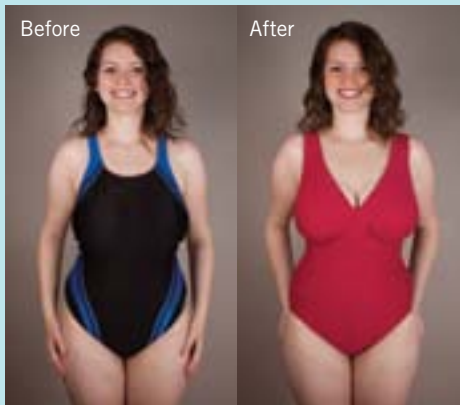

Alyssa was already a knockout with her winning smile and natural hourglass, but she didn't quite know how to show it all off. No problem; her new Sonatina suit does it for her! Shirred sides draw her waist in to define her shape while its dramatic V-neck gently supports her bust and opens up her neckline.

See this suit above (E).

See more makeovers at:  
[cyberswim.com/makeovers](http://cyberswim.com/makeovers)



Like us on Facebook:  
[facebook.com/cyberswim](http://facebook.com/cyberswim)

# Mix and mingle: D & DD Separates

A-B

"Love the top! Got major compliments, including 'Your time at the gym is paying off!'"

— Submitted online by Englewood



**CYBERSWIM EXCLUSIVE**

## A-B. Banish the bulge!

Shirring hides your midsection.  
 Top D-DD: Sizes 8-16. Bottom: Sizes 8-16.  
 Underwire Bra | High Scoop Back  
 D-Cup: Black, Carnation, Periwinkle, Surf;  
 DD-Cup: Berry, Black, Navy, Pink, Surf;  
 Drawstring Pant: Black  
 US/Imported 81% Nylon 19% Lycra Spandex  
 Bottom: 69% Nylon 31% Lycra Spandex

- M62293D** D-Cup Blockbuster Tankini Top **\$84.00**  
MK MW SB
- M62593DD** DD-Cup Blockbuster Tankini Top **\$84.00**  
AC SB MW
- 68906** Drawstring Pant **\$62.00**  
MK MT SH TC

## C-D. One step to instant knockout

A playful design transforms your shape.  
 Top D-DD: Sizes 10-18. Bottom: Sizes 8-16.  
 Underwire Bra | Full Straight Back  
 D-DD Cup: Aqua; Swim Shorts: Black  
 US/Imported 82% Nylon 18% Lycra Spandex  
 Bottom: 69% Nylon 31% Lycra Spandex

- 69757D** D-Cup Pocketful of Poppies Malibu Tankini Top **\$84.00**  
ET MK SB
- 69857DD** DD-Cup Pocketful of Poppies Malibu Tankini Top **\$84.00**  
ET MK SB
- M62505** Swim Shorts **\$62.00**  
MK MT SH TC

C-D



E-F



- BLK
- CNA
- PER
- SUR

## E-F. Do a double take

Captivating design supports your bust and minimizes your back. Top: D-DD Sizes 10-18. Bottom: Sizes 8-18.  
 Underwire Bra | Full Straight Back  
 D-DD Cup: Black, Carnation, Periwinkle, Surf  
 Foldover Pant: Black  
 US/Imported 81% Nylon 19% Lycra Spandex

- M60557D** D-Cup Solid Malibu Tankini Top **\$78.00**  
AC MK SB
- M58057DD** DD-Cup Solid Malibu Tankini Top **\$78.00**  
AC MK SB
- 68902** Foldover Pant **\$62.00**  
MK SH TC

**LOOK 10 LBS LIGHTER IN 10 SECONDS!**

*Miraclesuit*



G-H

NEW!



I-J

CYBERSWIM EXCLUSIVE



O-P

D & DD  
MIX-N-MATCH  
SEPARATES

CYBERSWIM EXCLUSIVE



K-L

CYBERSWIM EXCLUSIVE

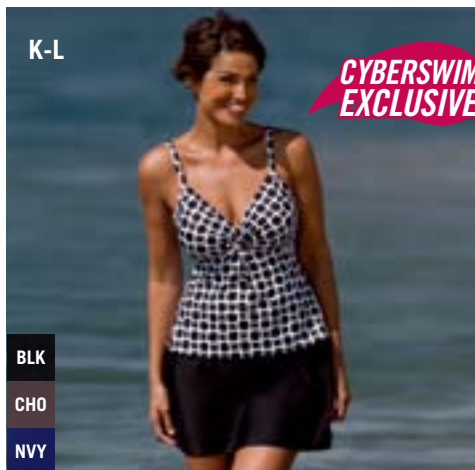

M-N



BLK

CHO

NVY

**G-H. Show off your wild side**

Empire style with a unique twist gives your bust a boost. Top D-DD: Sizes 10-18. Bottom: Sizes 8-18.

Underwire Bra | Full Straight Back

D-DD-Cup: Tankini: Black/White; Sarong Swimskirt: Black

US/Imported 82% Nylon 18% Lycra Spandex  
Bottom: 69% Nylon 31% Lycra Spandex

**69360D** D-Cup Dot Croc Roswell Tankini Top **\$92.00**

AB MK SB

**688960DD** DD-Cup Dot Croc Roswell Tankini Top **\$92.00**

AB MK SB

**M62504** Runabout Sarong Swimskirt **\$64.00**

MK MT SH TC

**K-L. Ring 'em up!**

Take a twirl in a flirty circle print. Top D-DD: Sizes 10-16. Bottom: Sizes 8-18.

Underwire Bra | Full Straight Back

D-DD-Cup: Black/White; Swimskirt: Black, Chocolate, Navy

US/Imported D: 81% Nylon 19% Lycra Spandex

DD: 82% Nylon 18% Lycra Spandex

Bottom: 69% Nylon 31% Lycra Spandex

**69860D** D-Cup Ring Leader Roswell Tankini Top **\$92.00**

AB AC MK SB

**688360DD** DD-Cup Ring Leader Roswell Tankini Top **\$92.00**

AB MK SB

**68903** Swimskirt **\$62.00**

MK SH TC

**I-J. Flattering, floral, feminine**

An inviting top meets a foldover swim bottom. Top D-DD: Sizes 10-18. Bottom: Sizes 8-16.

Underwire Bra | Full Straight Back

D-DD-Cup: Blue; Foldover Pant: Black

US/Imported 82% Nylon 18% Lycra Spandex

Bottom: 69% Nylon 31% Lycra Spandex

**C69560D** D-Cup Brazilian Sunrise Roswell Tankini Top **\$92.00**

AB MK SB

**C68260DD** DD-Cup Brazilian Sunrise Roswell Tankini Top **\$92.00**

AB MK SB

**68902** Foldover Pant **\$62.00**

MK SH TC

**M-N. Finally, the fit you deserve**

Turn heads with this lively print.

Top D-DD: Sizes 10-18. Bottom: Sizes 8-16.

Underwire Bra | Full Straight Back

D-DD-Cup: Black/White; Basic Pant: Black, Chocolate, Navy

US/Imported 82% Nylon 18% Lycra Spandex

Bottom: 69% Nylon 31% Lycra Spandex

**69157D** D-Cup Night and Day Malibu Tankini Top **\$84.00**

AC MK SB

**69957DD** DD-Cup Night and Day Malibu Tankini Top **\$84.00**

AC MK SB

**68901** Basic Pant **\$60.00**

MK SH TC

AQA

BER

BLK

MGO

NVY

PER

TRQ

**O-P. Get your life back!**

A graceful tankini complements a swimskirt. Top D-DD: Sizes 10-18. Bottom: Sizes 8-16.

Underwire Bra | Full Straight Back

D-Cup: Aqua, Berry, Black, Navy, Mango, Periwinkle;

DD-Cup: Berry, Black, Mango, Navy, Periwinkle,

Turquoise; Pleated Swimskirt: Black

US/Imported D: 81% Nylon 19% Lycra Spandex

DD: 82% Nylon 18% Lycra Spandex

Bottom: 69% Nylon 31% Lycra Spandex

**C69960D** D-Cup Solid Roswell Tankini Top **\$88.00**

AB AC MK SB

**C67960DD** DD-Cup Solid Roswell Tankini Top **\$88.00**

AB MK SB

**M62502** Pleated Swimskirt **\$68.00**

MK MT SH TC



A

Keyhole back offers extra bust support.



B



C



D



E

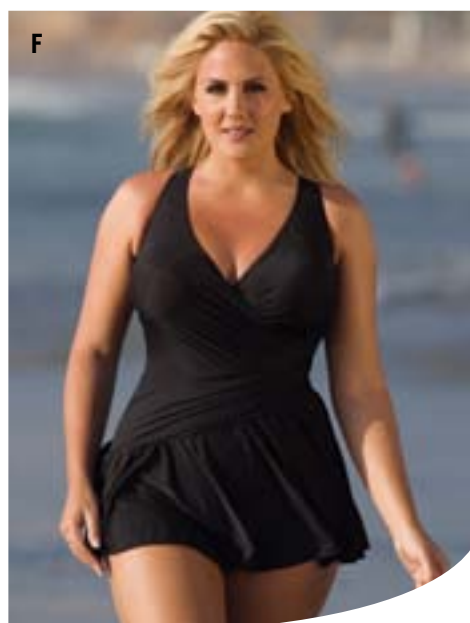

F

### A. Let your confidence bloom

Play your way with this do-anything athletic design that supports and controls, all with a pink pattern that perks up your day. Sizes 16W-24W. Underwire Bra | Keyhole Back

US/Imported 69% Nylon 31% Lycra Spandex

**69819W** Women's Pocketful of Poppies Touche **\$144.00**

ET MB SB TC

### B. Smooth your shape

Low cut, high cut and just the right amount of control in between! Deep V-neck enhances your bust and a high leg cut lengthens your legs. Sizes 16W-24W.

Soft Cup Bra | High Scoop Back

Slate

US/Imported 69% Nylon 31% Lycra Spandex

**69931W** Women's Kitty Galore Sonatina **\$148.00**

AB AC EL MW

### C. Stunning takes shape

A flirty cutout diverts attention from your tummy and hips but they are still ready for their close-up. Wrap styling minimizes your waist and adds curves, while a moderate leg cut slenderizes your hips. Sizes 16W-24W.

Underwire Molded Cup Bra | High Scoop Back

Black/White

US/Imported 69% Nylon 31% Lycra Spandex

**69966W** Women's Solitaire Escape **\$156.00**

AB AC MW SH

### D. Delicate dot to dot

Double wrap styling hugs your curves and minimizes your waist for a chic shape. Move any way you want to with extra support from comfortable wide straps. Sizes 16W-24W.

Soft Cup Bra | High Scoop Back

Black/White

US/Imported 69% Nylon 31% Lycra Spandex

**69788W** Women's Pinpoint Oceanus **\$148.00**

AB AC MW SH SB

### E. Spice up your summer

Bring glamour back when you wear this stunning suit. Its deep V-neck adds a touch of drama and full waist shirring not only hides your tummy, it adds curves and sensuality. Sizes 16W-24W.

Soft Cup Bra | High Scoop Back

Berry, Black, Chocolate

US/Imported 69% Nylon 31% Lycra Spandex

**69831W** Women's Solid Sonatina **\$144.00**

AB AC EL MW

### F. Dressed to impress

Slim your thighs and shape your hips with a flouncy skirted leg cut that's fun and feminine. Create a curvy sensation with a double wrap for an hourglass shape. Sizes 18W-24W.

Soft Cup Bra | High Scoop Back

Black

US/Imported 69% Nylon 31% Lycra Spandex

**69726W** Women's Aurora Swimdress **\$152.00**

AC MT MW SH

# Plus Sizes

## 10 seconds to curvaceous appeal

### G. Control your curves!

Be comfortable in your own skin with a simple suit that brings out your best features. Double wrap design creates a defined waist and its attractive V-neck helps you feel sexy and supported. Sizes 16W-24W.

Soft Cup Bra | High Scoop Back

Berry, Black, Electric Blue, Chocolate, Eggplant, Turquoise

US/Imported 69% Nylon 31% Lycra Spandex

**69888W** Women's Solid Oceanus **\$138.00**

AC MW SB

BER

BLK

BLU

CHO

EGG

TRQ

G

## Real Life Makeover



The neckline on Mandy's old suit drew the eyes downward for an overall droopy effect. Her new Oceanus proves that a solid suit can be even more dramatic than a print with its figure-flattering wrap and sexy shape definition.

See this suit at right (G).

See more makeovers at:  
[cyberswim.com/makeovers](http://cyberswim.com/makeovers)

# Plus size with tummy control

Sensationally  
smooth and  
svelte!



A

**SB** Support a Full Bust

*Hidden underwire  
bra comfortably  
lifts and holds.*

**TC** Tummy Control

**EL** Elongate Legs

## A. It's time to strut your stuff

This simple tummy control suit hides its magic in the details. Princess seams elongate your torso, while the playful color block draws the eye upward to see your smile. Careful design minimizes and supports a fuller bust. Sizes 16W-24W.

Underwire Bra | Keyhole Back  
Black/White, Black/Cherry, Black/Pink,  
Black/Spearmint, Black/Surf

US/Imported 69% Nylon 31% Lycra Spandex

**69919W** Women's Touche **\$138.00**

**ET MB SB TC**

BLW  
CHE  
PNK  
SPE  
SUR

"My skinny suit. It takes away my jiggle and puts everything into place. I get noticed in all the right ways. That's a miracle in my book!"

—Submitted online by Genny

Miraclesuit®

See real life makeovers at [cyberswim.com](http://cyberswim.com)



B

SUR

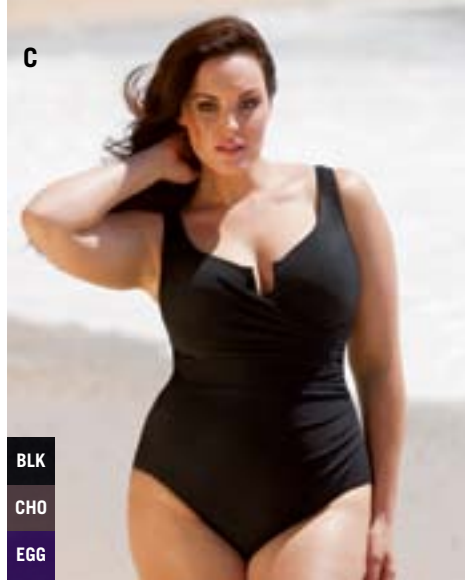

C

BLK  
CHO  
EGG



D-E

BLK  
CNA  
PER  
SUR

WOMENS PLUS SIZES

CYBERSWIM EXCLUSIVE



F



G

BLK  
CHO  
TRQ

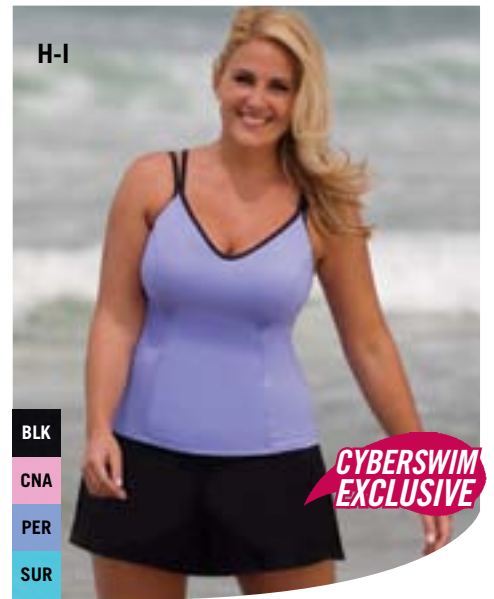

H-I

BLK  
CNA  
PER  
SUR

CYBERSWIM EXCLUSIVE

**B. Get the skinny on summer**

Finally, an athletic suit that keeps up with you! Miratex extra firm control fabric smoothes bulges while a moderate leg cut and princess seams add length to your body. Sizes 16W-24W.

Soft Cup Bra | High Scoop Back  
Black/Surf

US/Imported 69% Nylon 31% Lycra Spandex

**69936W** Women's Great Scott **\$138.00**  
EL ET TC

**F. Glamour makes a comeback**

Broad, wide straps support your full bust with a contrasting pop of white to frame your face. Shirring shapes your waist while a high leg cut and full straight back complete the leaner, longer look. Sizes 16W-24W.

Soft Cup Bra | Full Straight Back  
Black/White

US/Imported 69% Nylon 31% Lycra Spandex

**69929W** Women's Pin Point Finnegan **\$150.00**  
EL MK MW SB

**C. Beauty isn't an illusion**

Give your confidence a boost with a suit that hugs you in all the right places. Its sweetheart neck opens up your chest to flatter your face while side shirring minimizes your waist. Sizes 16W-24W.

Underwire Molded Cup Bra | High Scoop Back  
Black, Chocolate, Eggplant

US/Imported 69% Nylon 31% Lycra Spandex

**69866W** Women's Solid Escape **\$146.00**  
AB AC MW SH

**G. Maximize your allure**

Minimize your waist and add curves at the same time for sexy allure in seconds. Comfort and style go hand-in-hand as wide straps support a full bust and a sweetheart neckline balances your shoulders. Sizes 16W-24W.

Underwire Bra | High Scoop Back  
Black, Chocolate, Turquoise

US/Imported 69% Nylon 31% Lycra Spandex

**69863W** Women's Solid Sanibel **\$152.00**  
AC MW SB

**D-E. Do a double take**

Slender selections! Sizes 16W-24W.

Soft Cup Bra | Full Straight Back  
Tankini: Black, Carnation, Periwinkle, Surf;  
Basic Bottom: Black

US/Imported 80% Nylon 20% Lycra Spandex  
Bottom: 69% Nylon 31% Lycra Spandex

**M58157W** Women's Solid Malibu Tankini Top **\$78.00**  
ET MK

**M60608W** Women's Basic Bottom **\$50.00**  
MW SH TC

**H-I. Playful fits everyone**

Fun ... your way! Sizes 16W-24W.

Soft Cup Bra | Full Straight Back  
Black, Carnation, Periwinkle, Surf; Swimskirt: Black  
US/Imported 80% Nylon 20% Lycra Spandex  
Bottom: 69% Nylon 31% Lycra Spandex

**M58157W** Women's Solid Malibu Tankini Top **\$78.00**  
ET MK

**M60603W** Solid Women's Swimskirt **\$55.00**  
MK MT SH TC

# Coverups that reveal appeal!



A

CYBERSWIM EXCLUSIVE

BLK

CHE

CHO

EGG

NVY

OBL

RED

TRQ

## A. Wrap yourself in confidence

Sitting two inches below your natural waist, this comfortable elastic waist skirt gets you ready to hit the pool, beach and whatever comes next. Approximately 14"-16". Coverup Skirt: S, M, L. Coverup Skirt: Black, Cherry, Chocolate, Eggplant, Navy, Ocean Blue, Red, Turquoise

US/Imported 82% Nylon 18% Lycra Spandex

**C57701** Solid Coverup Skirt **\$54.00**

MK MT SH



B



D

## B. Flirty with a hint of mystery

This ruffled shirt coverup makes looking good a breeze. Perfect for sipping drinks on the lido deck or just running into the market for a quick errand, it helps to minimize your backside and thighs. Sizes S, M, L. Fits Misses, D-Cup and DD-Cup.

Black

US/Imported 95% Polyester 5% Lycra Spandex

**68995** Ruffle Coverup Shirt **\$82.00**

MK MT SH

## D. Flirty, flowing fun

The coverup that begs to be seen! Go from poolside to tableside with this comfy caftan that minimizes your thighs and backside. 32-36 inches long. Sizes S, M, L.

Black

US/Imported 94% Polyester 6% Lycra Spandex

**68999** Coverup Caftan **\$98.00**

MK MT SH



C

CYBERSWIM EXCLUSIVE

BLK

CHO



E

BLK

PEW

WHT

## C. Full coverage that shows off

Worn long, this sexy sarong minimizes thighs and slenderizes hips. But take it up a notch to style as a dress or halter wrap for fashion versatility. Sizes S, M, L.

Black, Chocolate

US/Imported 100% Nylon

**C57700** Long Sheer Pareo **\$70.00**

MK MT MW SH

## E. Take day to night!

Ideal for a more elegant look on a cruise or resort, this beautiful fit slenderizes your thighs and minimizes your backside. Slip it on over your swimsuit, pair with jeans and shorts or even wear it alone. Sizes S, M, L.

Black, Pewter, White

US/Imported 92% Rayon 8% Lycra Spandex

**68992** Lantern Sleeve Coverup Dress **\$90.00**

MK MT SH

**LOOK 10 LBS LIGHTER IN 10 SECONDS!**



F

### F. Swirls that make you smile

Sheer coverage you'll want to wear all the time! This tailored shirt buttons up against a breeze and ties at the waist for fitted appeal, all with a flirty white on white pattern. Sizes S, M, L.

White  
US/Imported 55% Polyester 45% Cotton

**68998** Geometric Belted Coverup Shirt **\$98.00**  
MK MT SH

### G. Effortless style

Tunics are hot and you will be, too, in this fun, easy and most of all miraculous coverup that's designed to help make your hips, thighs and backside appear smaller. Sizes S, M, L.

Fits Misses, D-Cup and DD-Cup.  
Black  
US/Imported 93% Polyester 7% Lycra Spandex

**68993** Tunisian Tunic Coverup **\$90.00**  
MK MT SH

### H. A beach essential!

Lounge your day away with this on-trend cap sleeve dress that ties at the bust line for a flirtatious shape to slenderize your hips and minimize your thighs. Sizes S, M, L.

Black  
US/Imported 94% Polyester 6% Lycra Spandex

**68990** Tie Front Cap Sleeve **\$90.00**  
MK MT SH

### I. Classic poise

Slip on this sexy skirt and you're ready for lunch by the sand or evening cocktails on the deck. Pretty pleats minimize your waist, backside and thighs. S, M, L.

Black  
US/Imported 93% Polyester 7% Lycra Spandex

**68994** Pin Pleat Skirt **\$74.00**  
MK MT MW SH

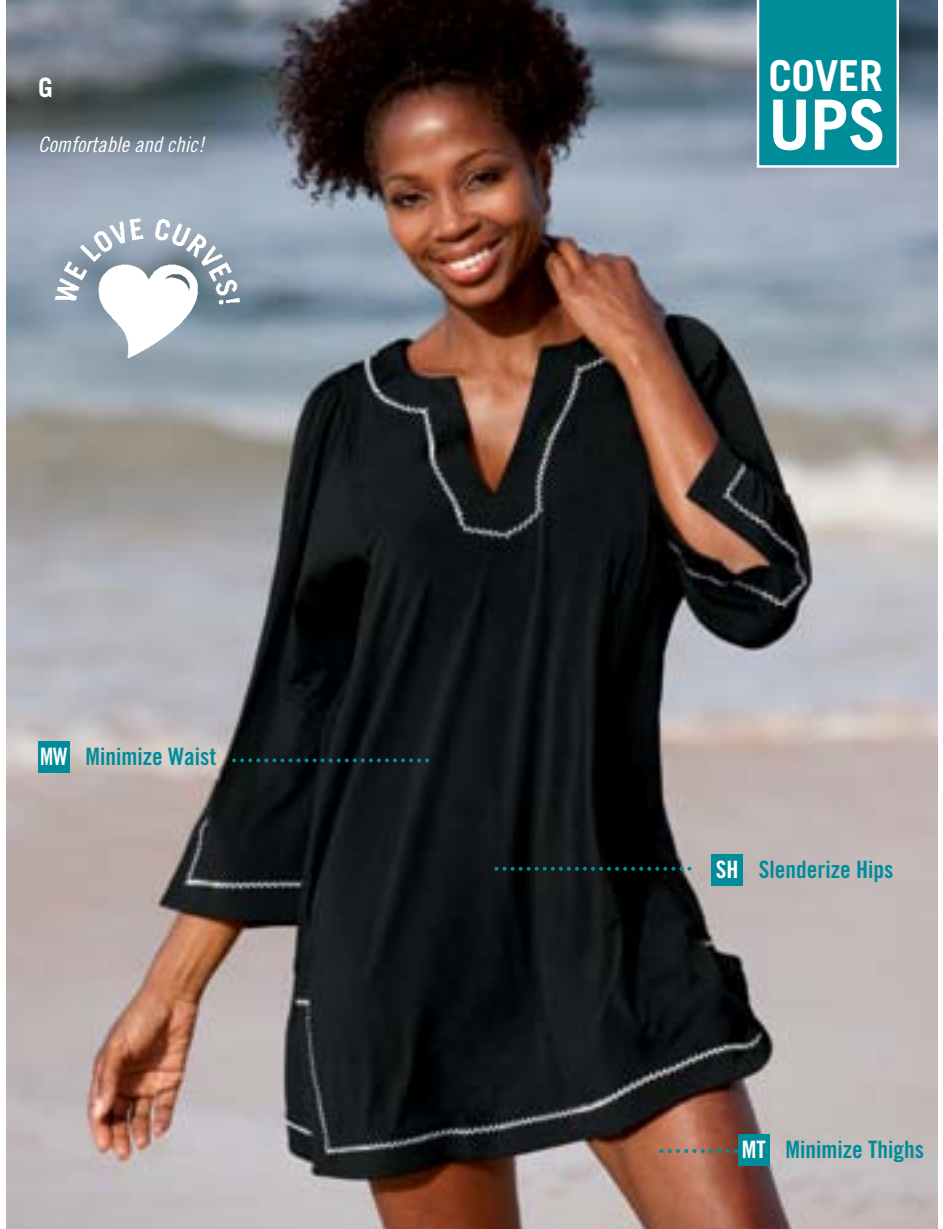

G

Comfortable and chic!

WE LOVE CURVES!  
♥

MW Minimize Waist

SH Slenderize Hips

MT Minimize Thighs



H

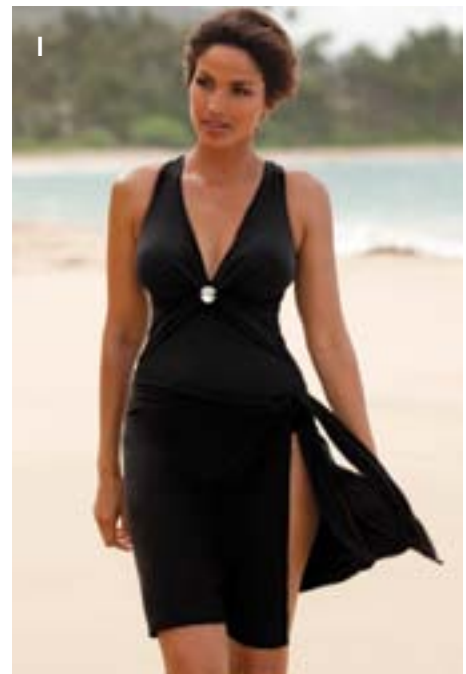

I

# Shape Solution™

## Find the PERFECT Swimsuit that FITS and FLATTERS YOU!

At [www.Cyberswim.com](http://www.Cyberswim.com), you can even search by any combination of figure-enhancing swimsuit features.

- AB** Accentuate Bust
- AC** Add Curves
- EL** Elongate Legs
- ET** Elongate Torso
- MB** Minimize Bust
- MK** Minimize Backside

- MT** Minimize Thighs
- MW** Minimize Waist
- SB** Support a Full Bust
- SH** Slenderize Hips
- TC** Tummy Control

## Shape Solution™ Icons

Our Swimwear Solutions are designed to help you draw attention to the positive and downplay those parts that you feel less secure about. Look for these symbols to note each style's strongest suit.

**Accentuate Bust** To flatter the bustline, or to balance a bottom-heavy figure, chose a swimsuit with halter styling, a deep v-neckline, stripes across the widest part of the bust, or a design embellishment that draws the eye towards the bustline.

**AB**

**Minimize Bust** When you want to add a bit of control to your curves, try a higher neckline, or one with mesh detail, to minimize cleavage. Stripes above or below the widest part of the bust will also visually slim and trim.

**MB**

**Minimize Waist** Don't despair if your middle needs to be whittled! Look for shirring at the waist, sides or middle, surplice (wrap) styling, and princess seams to hide a few extra pounds and move the eye inward.

**MW**

**Slenderize Hips** If your hips are on the heavy side, try a solid black bottom with a brighter top to keep the eye moving upward. A moderate leg cut will help shape and trim your hips, and a skirted bottom or swim shorts bottom can help you feel even more secure.

**SH**

**Tummy Control** Since Miraclesuit swimsuits contain a high Lycra content, the Extra Firm Control gives you the benefits of a tummy tuck without the inconvenience. The fabric slims the midsection by firmly supporting the tummy area and redirecting the eye to other areas of the body.

**TC**

**Soft Cup Bra** offers comfortable support, while defining shape. It consists of two separate foam pads and an elasticized bottom band.



**Underwire Bra** offers maximum bust support. It consists of two separate underwires and an elasticized bottom band.



**Molded Cup** enhances the bust, while offering comfortable support. It consists of a thicker, firmer padding and doesn't include an underwire.



**Underwire Molded Cup** is suitable for maximizing the bust, while enhancing cleavage. It features a thicker, firmer padding and an underwire bra.



**High Scoop Back** will rest where your bra would normally lay. It provides maximum support for the bust, while minimizing your back (mostly found in D-Cup, DD-Cup, and Women's selections).



**Low Scoop Back** will rest an average of 2-3 inches lower than where the bra would normally be. It provides minimal support, while minimizing your back.



**Cross Back** is a combination of a high scoop back, with two pieces of fabric constructed to form an 'X'. It offers maximum support for the bust (mostly found in DD-Cup selections).



**Full Straight Back** will lay where the bra normally would. It goes straight across the back. This is a basic back styling that provides comfort and support.



**Keyhole** is best for an athletic swimmer with a larger cup size. It provides similar support to an everyday bra with a clasp in the same area as a bra clasp.

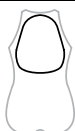

**Portrait Back** also offers good bust support for athletic swimmers. A metal clasp keeps the straps in place, allowing you to be more flexible.

## Returns & Exchanges

- For a full refund on your credit card (minus shipping and handling costs and if applicable, custom fees), your return must be postmarked within 10 business days after you receive your order.
- All returned merchandise must be in "as-received" condition with tags and panty liners in place.
- Returns are simple. Continental USA and Canada use the UPS label in your package. Pay nothing up front, a charge of \$7.95/ USA customers and \$15.00/ Canadian customers will be deducted from your refund/exchange. UPS return labels are not available for international orders from countries other than Canada.
- As soon as we process your returned merchandise, the credit card you used to pay for your original order will be credited if you are due a refund. (You'll see the credit in 1-2 billing cycles on your statement.) Please allow 10-14 business days from when we receive your return for processing.
- Shipping/handling charges and if applicable, custom fees are NON-REFUNDABLE.
- Exchanges are shipped free via regular delivery (limit 2 exchanges within 30 days).

## Shipping Procedures

1. US/Canada — Most packages are shipped via UPS.
2. Exceptions include addresses containing PO Box, APO/FPO, AK, HI, USVI, PR. These packages will be sent using US Postal Service Priority Mail.
3. Orders received by noon Eastern time — non-holiday Monday through Friday — usually ship within 2 business days of receipt, based on merchandise availability. Express and Express Plus ship the same day, based on merchandise availability.

## Shipping Methods

Location	USA			CANADA/MEXICO		INTL.
	Regular	Express	Express +	Regular	Express	Standard
<b>Business Days</b>	<b>7-10</b>	<b>2-3</b>	<b>1-2</b>	<b>7-10</b>	<b>4-5</b>	<b>10-14</b>
<b>Up to \$99</b>	\$7	\$17	\$27	\$12	\$22	\$32
<b>\$100 to \$249</b>	\$10	\$20	\$30	\$15	\$25	\$35
<b>\$250 to \$499</b>	\$15	\$25	\$35	\$20	\$30	\$40
<b>\$500 to \$749</b>	\$20	\$30	\$40	\$25	\$35	\$45
<b>\$750 to \$999</b>	\$25	\$35	\$45	\$30	\$40	\$50
<b>\$1000 to \$1249</b>	\$30	\$40	\$50	\$35	\$45	\$55
<b>\$1249 to \$1499</b>	\$35	\$45	\$55	\$40	\$50	\$60
<b>\$1500 &amp; Up</b>	\$40	\$50	\$60	\$45	\$55	\$65

\*Business days are Monday through Friday (holidays excluded). International orders are subject to individual customs procedures and duty/tax, which are not included in our shipping and handling rates — check with your local Customs Office. Shipping and handling charges are non-refundable and include the cost of shipping, handling of materials and in the event the items you ordered do not fit — free regular delivery on exchanges (limit 2 exchanges within 30 days).



## We're Always Open

We're ready to take your order 24 hours a day, 7 days a week, by phone 1-800-291-2943 and online at [www.cyberswim.com](http://www.cyberswim.com).

## Customer Service at Your Service

We like to think that everything about Cyberswim emphasizes style, comfort, and feeling good about yourself, from the products we carry, to the shopping and customer service experience we provide. If you have any questions about your order, our policies, sizing, care, or choosing a style that is most flattering to your figure, please call us or email us.

## Getting the Size Right is Easy

Due to the magic of the Miratex fabric with high Lycra content, which offers superb control and slenderizing, many customers feel more comfortable ordering a size up to ensure a better fit.

Great fit tips: If all of your measurements fit within a particular sizes except your torso, order the next size up. If you are in-between sizes, please order the next size up. If you are unsure of your size for any reason, please call our customer service representatives toll free at 866-315-6555 Monday through Friday, 9 a.m. to 4:45 p.m. Eastern Standard Time. We'll be happy to assist you.

We can help with questions regarding sizing, quality and care of our garments. We'll help you choose the suit that's right for you!

## Measuring Tips

**Bust:** Measure fullest part of bust, keeping tape parallel to the floor.

**Waist:** Measure around natural waistline (not over shirts or pants). Keep the tape comfortably loose.

**Hip:** Stand with heels together. Measure across the fullest part, keeping tape parallel to floor.

**Torso:** Stand with heels together. Place tape in the center of the right shoulder. Drop the tape measure down your back, and pull it up at the crotch, bringing it back up over the fullest part of the right breast.

## Solid Color Swatches



## Misses' Swimsuits Size Chart

(All Misses' Miraclesuits are B/C cup size)

Size	6	8	10	12	14	16	18
<b>Bust</b>	34"	35"	36"	37.5"	39"	40.5"	42.5"
<b>Waist</b>	26.5"	27.5"	28.5"	30"	31.5"	33"	35"
<b>Hips</b>	36.5"	37.5"	38.5"	40"	41.5"	43"	45"
<b>Torso</b>	59.5"-60.5"	61"-62"	62.5"-63.5"	64"-65"	65.5"-66.5"	67"-68"	68.5"-69.5"

## D-Cup Swimsuits Size Chart

Size	8D	10D	12D	14D	16D	18D
<b>Bust</b>	36"	37"	38.5"	40"	41.5"	43.5"
<b>Waist</b>	27.5"	28.5"	30"	31.5"	33"	35"
<b>Hips</b>	37.5"	38.5"	40"	41.5"	43"	45"
<b>Torso</b>	62"-63"	63.5"-64.5"	65"-66"	66.5"-67.5"	68"-69"	69.5"-70.5"

## DD-Cup Swimsuits Size Chart

Size	8DD	10DD	12DD	14DD	16DD	18DD
<b>Bust</b>	37"	38"	39.5"	41"	42.5"	44.5"
<b>Waist</b>	27.5"	28.5"	30"	31.5"	33"	35"
<b>Hips</b>	37.5"	38.5"	40"	41.5"	43"	45"
<b>Torso</b>	63"-64"	64.5"-65.5"	66"-67"	67.5"-68.5"	69"-70"	70.5"-71.5"

## Women's Swimsuits Size Chart

Size	16W	18W	20W	22W	24W
<b>Bust</b>	42.5"	44.5"	46.5"	48.5"	50.5"
<b>Waist</b>	34.5"	36.5"	38.5"	40.5"	42.5"
<b>Hips</b>	45"	47"	49"	51"	53"
<b>Torso</b>	73-74"	74.5-75.5"	76-77"	77.5-78.5"	79-80"

## Coverups Size Chart

Size	S	M	L	1X	2X	3X
<b>Equivalent</b>	8-10	12-14	16-18	16W-18W	20W-22W	24W
<b>Skirts</b>	14"	15"	16"	16"	17"	18"
<b>Pants</b>	40"	41"	42"	NA	NA	NA
<b>Short Pareo</b>	25"	26"	27"	28"	28"	28"
<b>Long Pareo</b>	33"	33"	33"	28"	28"	28"



# Smooth it out with slimming tummy control

## A. Simply appealing

The beauty is in the details. The vibrant colors get all the attention but Miratex fabric coupled with thoughtfully designed wide straps, square neckline and hidden underwire shape and define your figure. Sizes 8-16.

**Underwire Bra | Low Scoop Back**  
Berry, Black, Electric Blue, Chocolate, Turquoise  
US/Imported 69% Nylon 31% Lycra Spandex

**68849** Solid Sideswipe **\$134.00**

MW SB SH



A

Side shirring creates a timeless hourglass shape.

BER

BLK

BLU

CHO

TRQ

## The magic is in the fabric.

Sure, the designs are pretty, but it all starts with the fabric. Miraclesuit's Miratex® fabric delivers three times the holding power of ordinary swimsuits for superior shaping. There's no need for sewn-in girdles or added bulk; you get lasting comfort and maximum control without a "stuffed sausage" effect.



B

Don't forget your **COVERUP!**  
See pages 14-15

**NEW!**

## B. Jeweled buckles help you sparkle

Basic black gets a makeover! Split buckle straps add a touch of fun while waist shirring defines an attractive shape. A gentle scoop neck combines with an underwire bra for comfortable support. Sizes 8-16.

**Underwire Bra | High Scoop Back**  
Black

US/Imported 69% Nylon 31% Lycra Spandex

**67827** Solid Lisa Jane **\$138.00**

AC MB MW SB

**C**

BLW  
CHO  
SUR

**C. Firm and fabulous!**

All eyes will be on you as contrast piping brings attention to your neckline ... and your smile. Its empire waist defines your midsection while a high leg cut elongates your legs. Sizes 8-16.

Soft Cup Bra | Low Scoop Back  
Black/White, Chocolate/White, Black/Surf  
US/Imported 69% Nylon 31% Lycra Spandex

**68550** Meridian **\$134.00**

EL ET SB TC

**D**

**NEW!**

**D. Surprise ... you're sexy!**

Transform into a garden jewel in this stunning floral pattern. Shirring highlights your hour-glass figure and a high cut makes your legs look long and lean. You'll never want to hide from swimsuit season again. Sizes 8-16.

Underwire Molded Cup Bra | Low Scoop Back  
Black

US/Imported 69% Nylon 31% Lycra Spandex

**68052** Garden of Eden Amici **\$146.00**

AC EL MW SB

**E****MISSES**

**LOOK 10 LBS  
LIGHTER  
IN 10 SECONDS!**

**E. Long, lean, lovely**

You don't have to be a model to look like one. Appear taller and more slender with princess seams that elongate your torso and a high leg cut to lengthen your legs. Plus, the flirty front zipper accentuates your bust. Sizes 8-16.

Soft Cup Bra | High Scoop Back  
Black/Pink, Black/Turquoise  
US/Imported 69% Nylon 31% Lycra Spandex

**68536** Great Scott **\$128.00**

AB EL ET TC

PNK  
TRQ

## The Story of a Real Life Makeover

Before



After



Liz took her va-va-voom up a notch when she traded her matronly swimsuit for the elegant, yet sporty Great Scott. Its higher leg cut helps her legs appear longer while an eye-catching neckline accentuates her bust. It just took a few seconds to rediscover her stunning feminine shape.

See this suit above (E).

**See more makeovers at:**  
[cyberswim.com/makeovers](http://cyberswim.com/makeovers)



A

BLK

CHO

EGG

NVY

RED

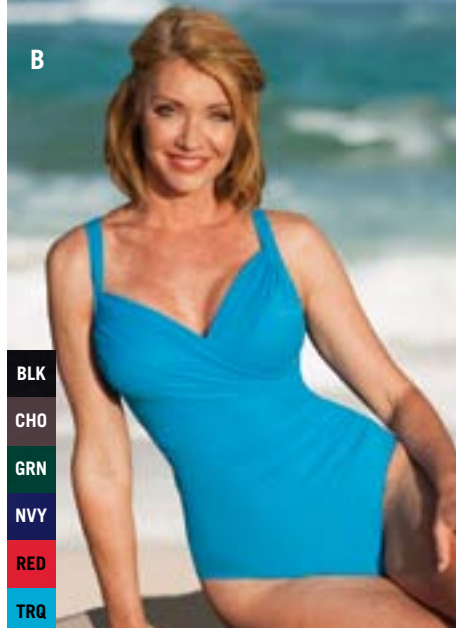

B

BLK

CHO

GRN

NVY

RED

TRQ

### A. Ruffle some feathers

Whimsical ruffle shirring defines your waist while hiding a tummy and an alluring halter neckline combines with a soft bra cup to highlight your bust. Now you can focus on having fun, not covering up. Sizes 8-16.

Soft Cup Bra | Full Straight Back  
Black, Chocolate, Eggplant, Navy, Red  
US/Imported 69% Nylon 31% Lycra Spandex

**68785** Solid Isabella **\$146.00**  
AB ET EL MW

### B. Enjoy summer again

A softly draped surplice wraps around to gather at your waistline, skimming over a problem tummy. But everyone will be focused on how the sweetheart neckline flatters your bust and boosts your confidence. Sizes 10-18.

Underwire Bra | Low Scoop Back  
Black, Chocolate, Green, Navy, Red, Turquoise  
US/Imported 69% Nylon 31% Lycra Spandex

**68863** Solid Sanibel Swimsuit **\$140.00**  
AB AC MW SH



C

NEW!



D

### C. Instant animal magnetism

With tie-back halter to support your bust, shape definition and moderate leg cut to slenderize your hips, your hourglass is nothing short of spectacular. Sizes 8-16.

Underwire Bra | Full Straight Back  
Black/White  
US/Imported 69% Nylon 31% Lycra Spandex

**67882** Dot Croc Garbo Halter **\$142.00**  
AC MW SB SH

### D. Create a curvaceous creature

Bulges and bellies are an endangered species in this tropical temptation that creatively crosses you twice for a slim and slender waist while a deep V-neck accentuates your bust. Sizes 10-18.

Soft Cup Bra | Low Scoop Back  
Turquoise  
US/Imported 69% Nylon 31% Lycra Spandex

**68988TRQ** Remix Oceanus **\$136.00**  
AC MW SB SH



E

NEW!

### E. Bronze beauty

Alluring print draws eyes upwards while a high cut takes your legs to new lengths. Sizes 8-16.

Underwire Molded Cup Bra | Low Scoop Back  
US/Imported 69% Nylon 31% Lycra Spandex

**68666** Rocky Road Escape **\$138.00**  
AB AC EL MW

**LOOK 10 LBS  
LIGHTER  
IN 10 SECONDS!**



Like us on Facebook:  
[facebook.com/cyberswim](https://facebook.com/cyberswim)

# Curves start with the waist

MISSES

Wrap styling hides tummy troubles and creates curves.



F

- BER
- BLK
- CHO
- NAVY
- SLT
- TRQ

## F. Less is more!

A dramatic V-neck enchants admirers but the shirred waist casts a real spell, minimizing your tummy, adding curves and defining shape. This seemingly simple wonder also lengthens your torso and elongates your legs. Sizes 6-16.

Soft Cup Bra | Low Scoop Back  
Berry, Black, Chocolate, Navy, Slate, Turquoise  
US/Imported 69% Nylon 31% Lycra Spandex

**68831 Solid Sonatina \$132.00**  
AB AC EL MW

## G. Criss, cross, curves!

Wrap yourself in comfort and control with the gentle draped surplice that crosses you twice for maximum hourglass effect. V-neck and moderate leg cut balance your shape. Sizes 10-18.

Soft Cup Bra | Low Scoop Back  
Berry, Black, Electric Blue, Chocolate, Eggplant, Navy, Slate  
US/Imported 69% Nylon 31% Lycra Spandex

**68888 Solid Oceanus \$128.00**  
AB AC MW SB SH

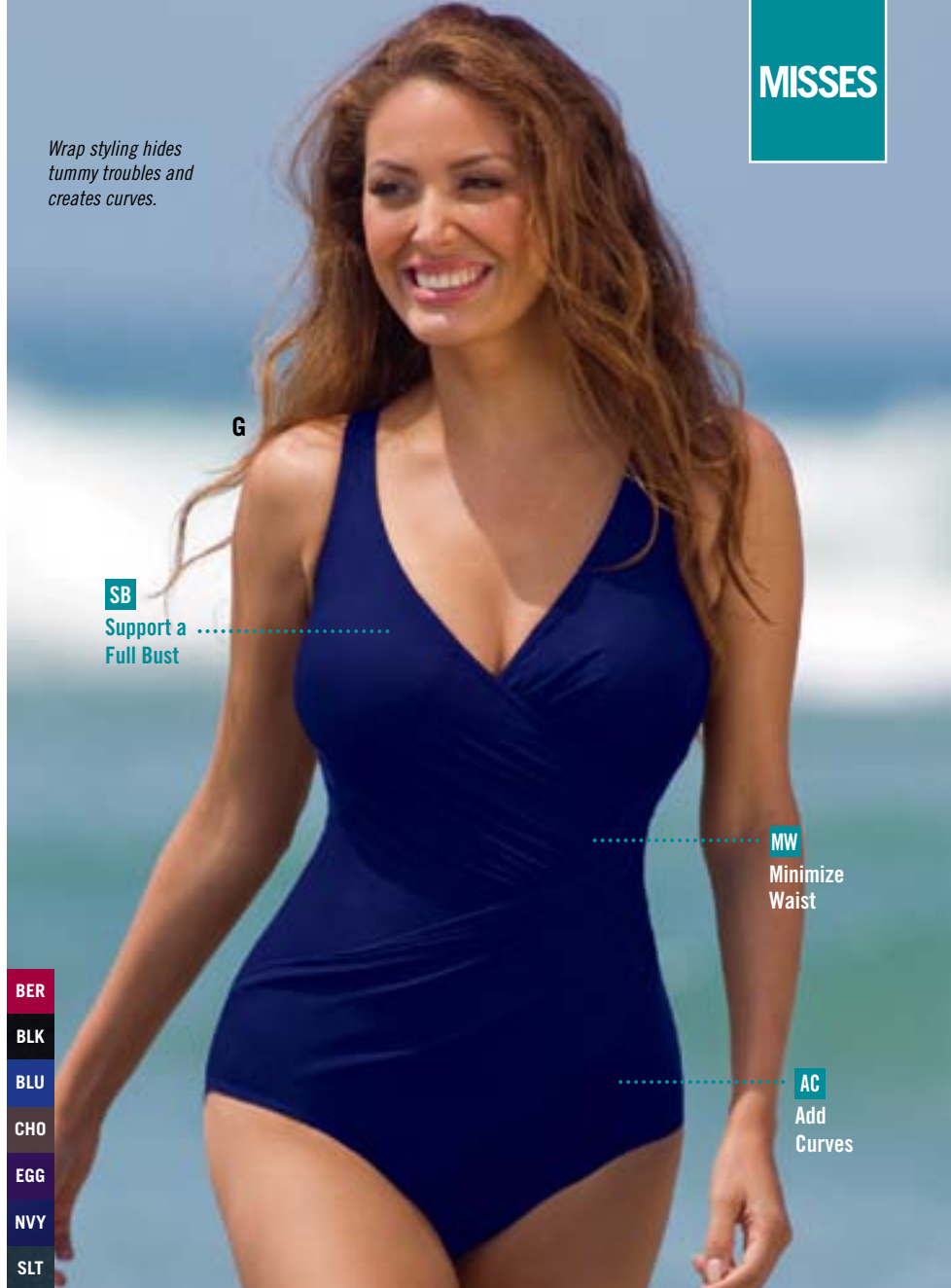

G

SB Support a Full Bust

MW Minimize Waist

AC Add Curves

- BER
- BLK
- BLU
- CHO
- EGG
- NAVY
- SLT

## The Story of a Real Life Makeover

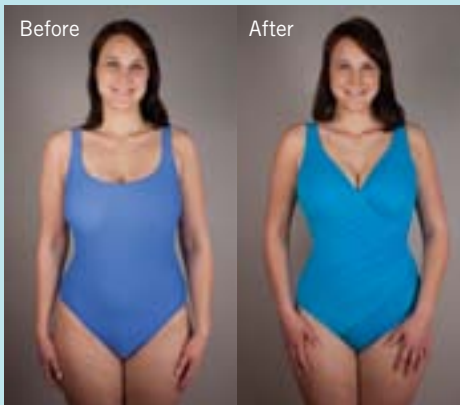

A simple solid can be anything but as Leah proves when she leaves her boxy old tank suit behind and puts on her new Oceanus. Its deep V-neck adds support and sex appeal, while shirring shapes her waist, turning her into a slim and slender siren. Now balanced from top to bottom, her curvaceous beauty is easy to see.

See this suit above (G).

See more makeovers at:  
[cyberswim.com/makeovers](http://cyberswim.com/makeovers)

A

WE LOVE CURVES!  

### A. Announce your arrival

This two-toned suit effortlessly gives you an hourglass figure. Its shirred waist and attractive wrap styling elongate your torso and add curves while a high leg cut slims your hips. Sizes 8-16. Underwire Molded Cup Bra | Low Scoop Back Black, Electric Blue

US/Imported 69% Nylon 31% Lycra Spandex

**68416** Solid Calypso Swimsuit **\$142.00**

**EL ET MW SB**

BLK

BLU

B

### B. Pretty on the prowl

Whoever said grey can't be sexy never saw you in a suit like this! With a shirred waist that flaunts your curves and a V-neck to enhance your bust, it's more beauty than beast. Sizes 6-16.

Soft Cup Bra | Low Scoop Back

Slate

US/Imported 69% Nylon 31% Lycra Spandex

**68131** Kitty Galore Sonatina **\$136.00**

**AB AC EL MW**



Fan us on Facebook:  
[facebook.com/cyberswim](https://facebook.com/cyberswim)

## The Story of a Real Life Makeover

Before



After



Danielle's former suit tried to hide her problem areas, but now her new Gandolf showcases her best features! Wrap shirring smooths, shapes and supports to deliver a classic hourglass silhouette while an open neckline showcases her bust and draws all eyes upward to her spectacular smile.

See this suit at right (D).

See more makeovers at:  
[cyberswim.com/makeovers](https://cyberswim.com/makeovers)

# Full bust? Full support!

## C. Designed with you in mind

Full control with the right touch of feminine allure! Sweetheart neckline opens your upper torso to accentuate your bust and an underwire bra gives extra support. Your legs look longer in this retro cut leg and lively shirring adds curves. Sizes 8-16.

Molded Cup Bra | Full Straight Back

Black, Electric Blue, Eggplant, Red

US/Imported 69% Nylon 31% Lycra Spandex

**68460** Solid Rialto **\$146.00**

AB AC MW SH

## D. A classic silhouette is always in style

Timeless design with a touch of drama delivers graceful hourglass appeal. A high leg cut lengthens your leg while Miratex extra firm control fabric tightens your tummy instantly. Sizes 8-16.

Underwire Molded Cup Bra | Low Scoop Back

Berry, Black, Electric Blue, Chocolate, Eggplant

US/Imported 69% Nylon 31% Lycra Spandex

**68270** Solid Gandolf **\$148.00**

AB AC EL MW

## E. Sculpt your body

Narrow your waist, emphasize your bust and slenderize your hips to get the shape that makes you actually want to have your photo taken! Wide straps and a molded cup bra provide extra support for your full bust. Sizes 8-16.

Underwire Molded Cup Bra | Low Scoop Back

Black, Electric Blue, Chocolate, Eggplant, Green, Turquoise

US/Imported 69% Nylon 31% Lycra Spandex

**68866** Solid Escape **\$134.00**

AB AC MW SH

## F. Sexy never felt so good

Relax ... and exhale! This gorgeous suit helps you look and feel beautiful with a unique cut-out design and smart knot that accentuates your bust while its shirring takes attention away from your tummy and a moderate leg cut minimizes your thighs. Sizes 8-16.

Underwire Molded Cup Bra | Low Scoop Back

Berry, Black, Electric Blue

US/Imported 69% Nylon 31% Lycra Spandex

**67925** Solid Sandra D **\$146.00**

AB AC MW SH



- BLK
- BLU
- EGG
- RED

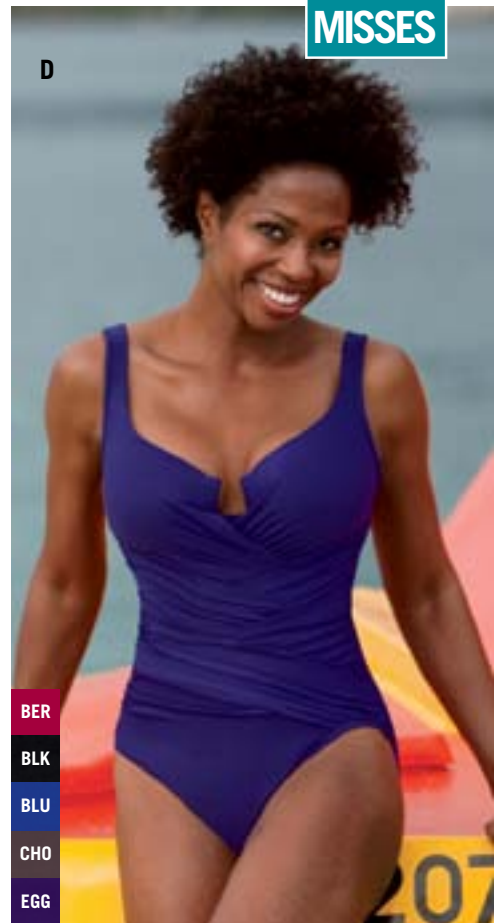

- BER
- BLK
- BLU
- CHO
- EGG

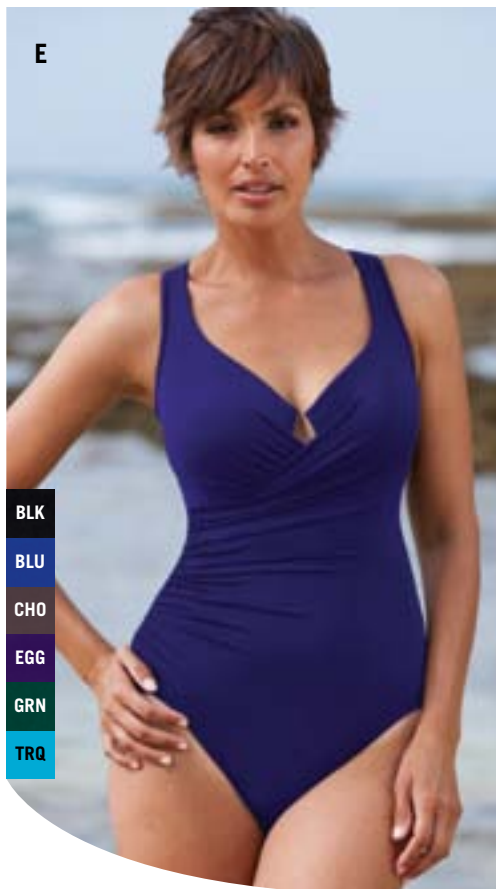

- BLK
- BLU
- CHO
- EGG
- GRN
- TRQ



**NEW!**

- BER
- BLK
- BLU

See real life makeovers at [cyberswim.com](http://cyberswim.com)



# Black and white and curves all over



A

Adjustable straps for a perfect fit.

**NEW!**



B



C

**NEW!**



D

BLW  
CHO  
PNK  
SLT

## A. Black and white goes bright

Black and white and showstopper all over! With just enough cleavage to keep you sexy, adjustable straps so you stay comfortable and shirring to create the illusion of a slim waist, this classic shape is a customer favorite. Sizes 8-16.

Underwire Bra | High Scoop Back  
Black

US/Imported 69% Nylon 31% Lycra Spandex

**68193** Northern Lights Blockbuster **\$146.00**

AB MW SB SH

## B. Fantasy meets reality

Black and white never looked so good until you put it on! The charming sweetheart neckline and gentle underwire add grace, support and curves. Sizes 8-16.

Underwire Molded Cup Bra | Low Scoop Back  
Black/White

US/Imported 69% Nylon 31% Lycra Spandex

**68766** Solitaire Escape **\$138.00**

AB AC MW SB

## C. High-class contrast

Slip this on and you'll be a curvaceous sensation in time-honored black and white, updated with metallic accents. Sweetheart neck with cutout design emphasizes your bust without sacrificing support and shirring defines your hourglass shape. Sizes 8-16.

Underwire Molded Cup Bra | Low Scoop Back  
Black/White

US/Imported 69% Nylon 31% Lycra Spandex

**67866** Mirror Image Escape **\$138.00**

AB AC MW

## D. Simple is extraordinary

Basic black? Not when you slip this on! A delicate dip in the sweetheart neckline supports and accentuates your bust while a high leg cut adds length and drama to a classic hourglass shape. Sizes 8-16.

Underwire Molded Cup Bra | Low Scoop Back  
Black/White, Chocolate/White, Black/Pink, Slate/White

US/Imported 69% Nylon 31% Lycra Spandex

**68262** Solid Duzette **\$140.00**

AB EL SB TC

*Miraclesuit*

See real life makeovers at [cyberswim.com](http://cyberswim.com)





**NEW!**



**E. A dressed up classic**

Discover youthful confidence in a suit that trims your waist and draws attention to your radiant face, all with the flirt of a skirt. Sizes 10-18.

Soft Cup Bra | Low Scoop Back  
Black

US/Imported 69% Nylon 31% Lycra Spandex

**68826** Solid Auroa Swimdress **\$140.00**

**AC MT MW SH**

**F. Get ready for your close-up**

Black goes with everything and you go with black! A high neck combines with double wrap shirring to minimize your bust and provide support, all while elongating your torso. Sizes 8-16.

Underwire Bra | Full Straight Back  
Black

US/Imported 69% Nylon 31% Lycra Spandex

**68007** Solid Hi Def **\$160.00**

**AC ET MB MW SB**

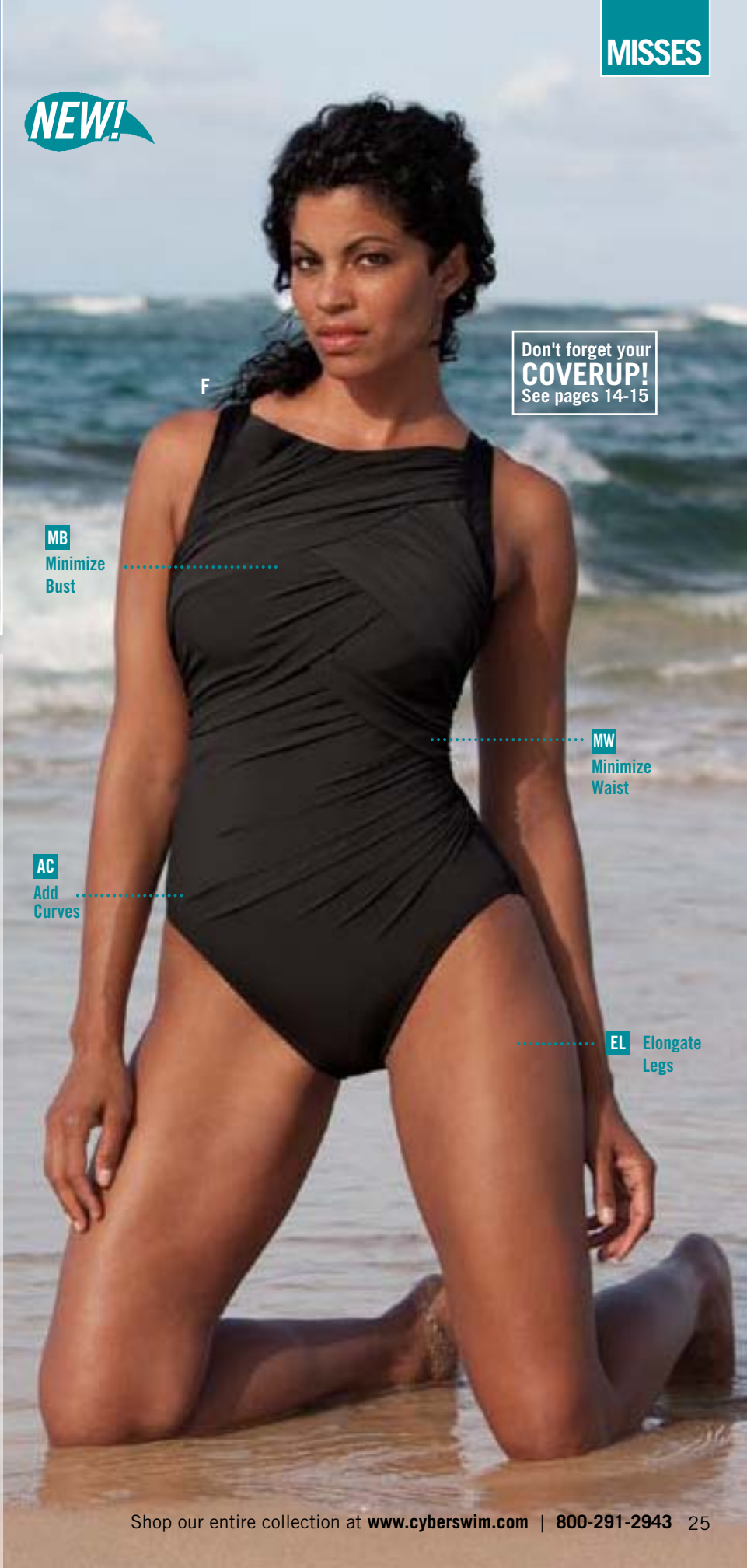

Don't forget your **COVERUP!**  
See pages 14-15

F

**MB**  
Minimize  
Bust

**MW**  
Minimize  
Waist

**AC**  
Add  
Curves

**EL** Elongate  
Legs

"Miraclesuit keeps you firm in all the right places and makes you look a lot more than 10 lbs. thinner."  
— Submitted online by Miracles

# The Bandeau

## Goodbye tan lines, hello gorgeous!

A

Many D and DD customers find great support and fit in misses suits with underwire bras.



BLK

CHO

EGG

### A. A summer must-have

A straight bandeau neckline highlights your neck and shoulders, but what happens when you remove the straps? Nothing! This attractive suit holds its shape and holds you in whether or not you wear the straps. Pair with a scarf pareo (page 14) to minimize thighs and slenderize hips. Sizes 8-16.

Underwire Bra | Full Straight Back

Black, Chocolate, Eggplant

US/Imported 69% Nylon 31% Lycra Spandex

**68842** Solid Avanti **\$138.00**

EL MK MW SH

B

All bandeaux styles have detachable lingerie straps.

Feminine ruffles accentuate your bust.



BLK

BLU

RED

### B. Sinfully sensational

Embrace the spirit of exciting Spanish dance when you wear this ruffled delight. Wrap styling partners with shirring to minimize your waist and a high leg cut makes you want to kick it up. Detachable straps mean the strapless choice is yours. Sizes 8-16.

Underwire Bra | Full Straight Back

Black, Blue, Red

US/Imported 69% Nylon 31% Lycra Spandex

**68079** Solid Flamenco **\$146.00**

AB EL MK MW SB

## The Story of a Real Life Makeover

Before

After

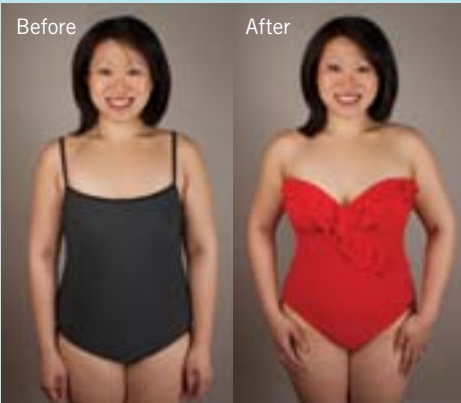

Hidden inside Teresa's old suit was a spectacular figure waiting to be found! Going from drab to fab, her new Flamenco does more than brighten her look to match her smile. It defines and shapes her waist, elongates her legs and minimizes her backside, all while the feminine ruffle detail makes her feel like a lady.

See more makeovers at:  
[cyberswim.com/makeovers](http://cyberswim.com/makeovers)

"These suits whittle your waist, accentuate your bust and flatten down the tummy. They give me confidence!"

—Submitted online by  
SueinSoCal



- BLK
- EGG
- RED

**C. Sweet, sleek and slim**

A bandeau with a twist to enhance your figure! Gentle draping crosses your bust, accentuating your feminine curves, while a gathered waistline defines your shape and highlights your natural hourglass. Detachable straps. Sizes 8-16.  
 Underwire Molded Cup Bra | Full Straight Back  
 Black, Eggplant, Red  
 US/Imported 69% Nylon 31% Lycra Spandex

**68843** Solid Barcelona **\$138.00**  
 AB EL MK MW

**D. You've got to try this suit!**

You'll feel stylish, young and most of all pretty every time you wear this enchanting swimsuit. Its frilly ruffled front detail and shirred waist add fun while hiding your midsection and detachable lingerie straps provide an extra level of comfort and support. Detachable straps. Sizes 6-16.  
 Underwire Bra | Full Straight Back  
 Berry, Black, Electric Blue, Red  
 US/Imported 69% Nylon 31% Lycra Spandex

**68744** Solid Camilla **\$146.00**  
 AB MK MW SH

**E. Exotic, exciting, enticing**

A classic strapless neckline with just a touch of a V enhances your bust without revealing too much and delicate shirring makes curves and waist definition instantly appear. Detachable straps. Sizes 8-16.  
 Underwire Molded Cup Bra | Full Straight Back Swimsuit: Black  
 US/Imported 69% Nylon 31% Lycra Spandex

**68078** Garden of Eden Soleil **\$146.00**  
 AB EL MK MW

**F. A bouquet of beauty**

Show off your shoulders and skip the tan lines! Detachable straps are included, but the flattering fit is designed to stay up and keep up with you all day on its own. The classic neckline, high leg cut, shirred waist and elegant print make this a suit you'll fall in love with. Detachable straps. Sizes 8-16.  
 Underwire Molded Cup Bra | Full Straight Back  
 Pink  
 US/Imported 69% Nylon 31% Lycra Spandex

**67978** Hanging Garden Soleil **\$146.00**  
 AB AC EL MW



**MISSSES**

WE LOVE CURVES!

Look good all over with slender hips and minimized backside.

Detachable lingerie straps offer extra support.

MW Minimize Waist

AB Accentuate Bust

- BER
- BLK
- BLU
- RED

SH Slenderize Hips



E



F

# Slimming Separates

Extra firm tummy control



A-B

## A-B. Capture youthful allure

Combine an empire waist with flattering pants. Top: Sizes 8-16. Bottom: Sizes 8-16.

Underwire Bra | Full Straight Back Tankini: Aqua; Basic Pant: Black, Chocolate, Navy

US/Imported 82% Nylon 18% Lycra Spandex

Bottom: 69% Nylon 31% Lycra Spandex

**69160** Maya Blue Roswell Tankini Top **\$89.00**

AB ET MK SB

**68901** Basic Pant **\$62.00**

MK SH TC



C-D



G-H

## C-D. Halting beauty

Molded cup halter design brings out your best! Top: Sizes 8-16. Bottom: Sizes 8-18.

Underwire Molded Cup Bra | Full Straight Back Tankini: Black/White;

Swimskirt: Black, Chocolate, Navy

US/Imported: 82% Nylon 18% Lycra Spandex

Bottom: 69% Nylon 31% Lycra Spandex

**69143** Night and Day Barcelona Tankini Top **\$89.00**

ET MK MW SB

**68903** Swimskirt **\$62.00**

MK MT SH TC

## G-H. Feeling frisky?

An enticing neckline enhances a foldover swimskirt. Top & Bottom: Sizes 8-16.

Underwire Molded Cup Bra | Full Straight Back Tankini: Chocolate; Foldover Swimskirt: Black

US/Imported 82% Nylon 18% Lycra Spandex

Bottom: 69% Nylon 31% Lycra Spandex

**68943** Kitty Galore Barcelona Tankini Top **\$89.00**

AB MK TC

**68907** Foldover Swimskirt **\$62.00**

MK MT SH TC



E-F



I-J

## E-F. One step to instant knockout

A playful design transforms your shape. Top: Sizes 8-16. Bottom: Sizes 8-16.

Soft Cup Bra | Full Straight Back Tankini: Aqua; Swim Shorts: Black

US/Imported 82% Nylon 18% Lycra Spandex

Bottom: 69% Nylon 31% Lycra Spandex

**69557AQA** Pocketful of Poppies Malibu Tankini Top **\$81.00**

AC MK

**M62505** Swim Shorts **\$62.00**

MK MT SH TC

## I-J. Let them stare

This artful print adds whimsy while it shapes and accentuates your bust.

Tankini: Sizes 8-16. Pant: Sizes 8-18.

Soft Cup Bra | Full Straight Back Tankini: Surf; Foldover Pant: Black

US/Imported 82% Nylon 18% Lycra Spandex

Bottom: 69% Nylon 31% Lycra Spandex

**69657SUR** Scrolls Malibu Tankini Top **\$81.00**

ET MK MW SB

**68902** Foldover Pant **\$62.00**

MK SH TC

# Miraclesuit

See real life makeovers at [cyberswim.com](http://cyberswim.com)



## K-L. Dazzle with design

Created to hide flaws, smooth your tummy and make your torso appear longer, this tankini also supports your full bust for comfort and control. Pair with the swimskirt to tighten your tummy even more. Top: Sizes 8-16. Bottom: Sizes 8-16.

**Underwire Bra | Full Straight Back**  
Tankini: Black/White; Pleated Swimskirt: Black  
US/Imported 82% Nylon 18% Lycra Spandex  
Bottom: 69% Nylon 31% Lycra Spandex

**68959** Ring Leader Morris Tankini Top **\$82.00**

MK MW SB

**M62502** Pleated Swimskirt **\$68.00**

MK MT SH TC

## M-N. Finally, the fit you deserve

Heads will turn when you arrive in this vivacious print! Princess seams help you look longer and leaner, while the sarong swimskirt smoothes your tummy and hips with flair. Top: Sizes 8-16. Bottom: Sizes 8-18.

**Soft Cup Bra | Full Straight Back**  
Black/White; Sarong Swimskirt: Black  
US/Imported 82% Nylon 18% Lycra Spandex  
Bottom: 69% Nylon 31% Lycra Spandex

**69057BLW** Night & Day Malibu **\$81.00**

AC MK

**M62504** Runabout Sarong Swimskirt **\$62.00**

MK SH TC

## O-P. Do a double take

Captivating design adds curves, minimizes your back and wows with a stunning V-neck. Top: Sizes 8-18. Bottom: Sizes 8-16.

**Soft Cup Bra | Full Straight Back**  
Tankini: Chocolate, Periwinkle, Surf  
Basic Pant: Black, Chocolate, Navy  
US/Imported 81% Nylon 19% Lycra Spandex  
Bottom: 69% Nylon 31% Lycra Spandex

**66257** Solid Malibu Tankini Top **\$78.00**

AC MK SB

**68901** Basic Pant **\$60.00**

MK SH TC

# The magic is in the fabric.

Sure, the designs are pretty, but it all starts with the fabric. Miraclesuit's Miratex<sup>®</sup> fabric delivers three times the holding power of ordinary swimsuits for superior shaping. There's no need for sewn-in girdles or added bulk; you get lasting comfort and maximum control without a "stuffed sausage" effect.

K-L

Full straight back minimizes your backside.

**CYBERSWIM EXCLUSIVE**

SB

Support a Full Bust

MW

Minimize Waist

SH Slenderize Hips

**MISSES SEPARATES**

Don't forget your **COVERUP!**  
See pages 14-15

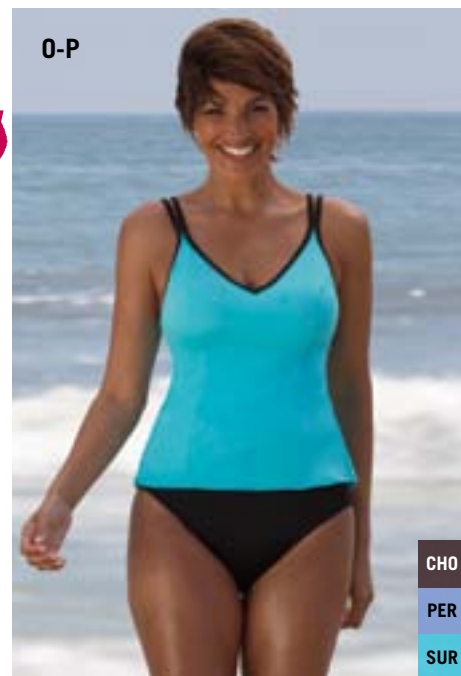

# Exclusive styles – only at Cyberswim!



A-B

CYBERSWIM EXCLUSIVE

- BER
- BLK
- NVY
- PNK
- SPE
- SUR



C-D

Adjustable straps for a perfect fit

- CHE
- SUR



E-F



- BLW
- CHD
- PNK
- SUR
- BLK
- GNA
- PER
- SUR



G-H

CYBERSWIM EXCLUSIVE

## A-B. The look you're looking for

Halter top helps balance your curves. Top: Sizes 8-16. Bottom: Sizes 8-16. Underwire Bra | Full Straight Back Tankini: Berry, Black, Navy, Pink, Spearmint, Surf; Drawstring Pant: Black US/Imported 80% Nylon 20% Lycra Spandex Bottom: 69% Nylon 31% Lycra Spandex

**M62584** Solid Utopia Tankini Top **\$84.00**

AC MW SB

**68906** Drawstring Pant **\$62.00**

MK MT SH TC

## C-D. Stop hiding, start living

Twisted V-neck draws focus away from your waist while swimskirt minimizes your thighs. Top: Sizes 8-16. Swimskirt: Sizes 8-18 Underwire Bra | Full Straight Back Tankini: Cherry, Surf; Swimskirt: Black, Chocolate, Navy US/Imported 81% Nylon 19% Lycra Spandex Bottom: 69% Nylon 31% Lycra Spandex

**66260** Solid Roswell Tankini Top **\$85.00**

AB MK SB

**68903** Swimskirt **\$62.00**

MK MT SH TC

## E-F. A bewitching beauty boost

Unlike many others, this tankini hugs your waist with adjustable drawstrings that create a shirring effect, slimming your sides and defining your shape. Add the foldover pant to minimize your backside. Tankini: Sizes 8-16. Bottom: Sizes 8-16.

Underwire Molded Cup Bra | Full Straight Back

Tankini: Black/White, Chocolate/White, Pink/Black, Surf/Black; Foldover Pant: Black US/Imported 83% Nylon 17% Lycra Spandex Bottom: 69% Nylon 31% Lycra Spandex

**C68962** Solid Duzette Tankini Top **\$82.00**

MK MW SB

**68902** Foldover Pant **\$62.00**

MK SH TC

## G-H. Love your slender shape

A twist tankini and swim shorts with attached panty accentuate your figure. Top: Sizes 8-16. Bottom: Sizes 8-18 Soft Cup Bra | Full Straight Back Tankini: Black, Carnation, Periwinkle, Surf; Swim Shorts: Black

US/Imported 81% Nylon 19% Lycra Spandex Bottom: 69% Nylon 31% Lycra Spandex

**M60483** Solid Pandora Tankini Top **\$78.00**

AB ET MK

**M62505** Swim Shorts **\$62.00**

MK MT SH TC

**I-J. Cling to your curves**

Beauty beckons in an alluring neckline and drawstring pant. Top: Sizes 8-16. Bottom: Sizes 8-16.

**Underwire Bra | Full Straight Back**

Tankini: Aqua, Berry, Black, Mango, Periwinkle, Pink, Surf;

Basic Pant: Black, Chocolate, Navy

US/Imported 83% Nylon 17% Lycra Spandex

Bottom: 69% Nylon 31% Lycra Spandex

**C69029** Solid Karavelle Tankini Top **\$84.00**

**MK MW SB**

**68906** Drawstring Pant **\$62.00**

**MK MT SH TC**

**M62502** Pleated Swimskirt **\$68.00**

**MK MT SH TC**

*Only Cyberswim has these Tankini designs.*

**I-J**

**SB** Support a Full Bust

**MW** Minimize Waist

**AQA**

**BER**

**BLK**

**MGO**

**PER**

**PNK**

**SUR**

**MK** Minimize Backside



*A pleated swimskirt adds flirty coverage.*

**K-L**

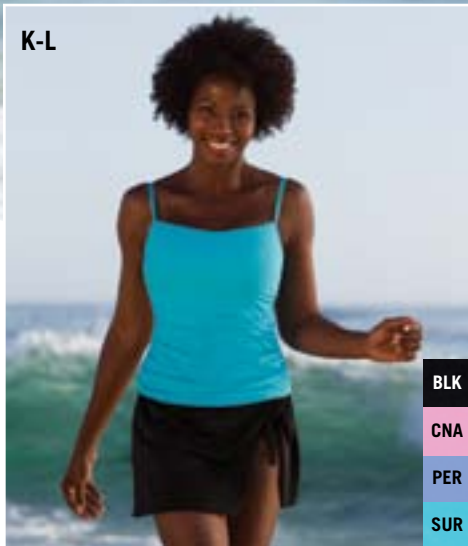

**BLK**

**CNA**

**PER**

**SUR**

**M-N**

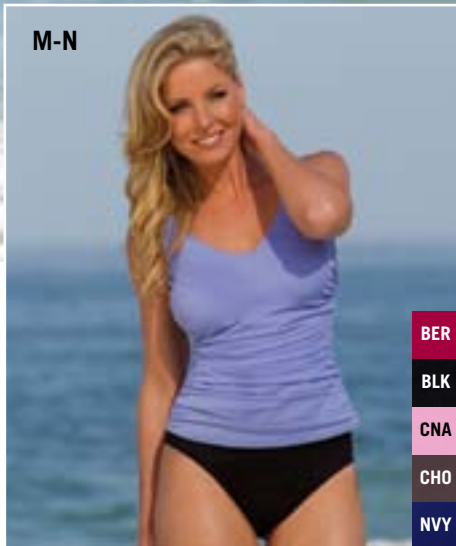

**BER**

**BLK**

**CNA**

**CHO**

**NVY**

**K-L. Your new signature look**

Longer midriff coverage keeps you confident.

Top: Sizes 8-16. Bottom: Sizes 8-18.

**Underwire Bra | Full Straight Back**

Tankini: Black, Carnation, Periwinkle, Surf;

Sarong Swimskirt: Black

US/Imported: 81% Nylon 19% Lycra Spandex

Bottom: 69% Nylon 31% Lycra Spandex

**M78239** Solid Kara Tankini Top **\$78.00**

**MB MW SB SH**

**M62504** Runabout Sarong Swimskirt **\$64.00**

**MK MT SH TC**

**M-N. Two-piece ease, one-piece appeal!**

Flattering longer top covers your midriff.

Top: Sizes 8-16. Bottom: Sizes 8-18.

**Soft Cup Bra | High Scoop Back**

Tankini: Berry, Black, Carnation, Chocolate, Navy;

Basic Pant: Black, Chocolate, Navy

US/Imported 80% Nylon 20% Lycra Spandex

Bottom: 69% Nylon 31% Lycra Spandex

**M60693** Blockbuster Tankini Top **\$80.00**

**MK MW**

**68901** Basic Pant **\$60.00**

**MK SH TC**



**CYBERSWIM  
EXCLUSIVES**

**You want it?  
We've got it!**

At Cyberswim, we're pretty exclusive. While anyone can purchase a Miraclesuit, we're the only place you can get many of these styles, colors and sizes, including every one of the fabulous tankini tops on these pages. With a unique selection of swimsuits you simply won't see anywhere else, we make it even easier to find the designs that fit you best to make you look fabulous. From separates to coverups to fan favorite one-pieces, Cyberswim shape solutions bring you a one-of-a-kind collection for your own breathtaking style.

# Cyberswim

we love curves

P.O. Box 5359  
Phillipsburg, NJ 08865-5359

PRST. STD  
U.S. POSTAGE  
PAID  
CYBERSWIM

your source for

*Miraclesuit*

including exclusive  
styles only from  
Cyberswim

CUSTOMER NUMBER

KEYCODE

## Bigger is beautiful; new favorites now in DD!



### A. Jeweled buckles help you sparkle

New in DD! Waist shirring defines an attractive shape and a hidden underwire bra provides all-day comfortable support. Sizes 8-18.

Underwire Bra | High Scoop Back  
Black, Navy

US/Imported 69% Nylon 31% Lycra Spandex

**C81927DD** DD-Cup Solid Lisa Jane **\$138.00**

AC MB MW SB



### B. Enjoy summer again

Now in DD! A softly draped surplice wraps to skim over your tummy and minimize your waist, while a sweetheart neckline supports your bust.

DD Sizes: 8-18.

Underwire Bra | Low Scoop Back

Berry, Black, Navy

US/Imported 69% Nylon 31% Lycra Spandex

**C81963DD** DD-Cup Solid Sanibel Swimsuit **\$140.00**

AB AC MW SH

LOOK 10 LBS  
LIGHTER  
IN 10 SECONDS!

## The Story of a Real Life Makeover

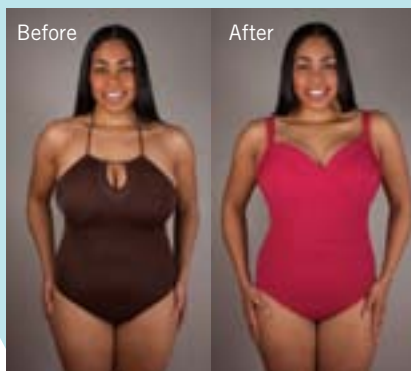

Karintia unveiled her bombshell figure when she said goodbye to a suit that simply didn't support her and hello to her new Sanibel. Its wrap styling defines her waist and smooths her tummy. A moderate leg cut slenderizes her hips and the sweetheart neckline boosts her bust and turns everyone's head.

See this suit above (B).

See more makeovers at:  
[cyberswim.com/makeovers](http://cyberswim.com/makeovers)

Shop our entire collection at [www.cyberswim.com](http://www.cyberswim.com) | 800-291-2943