

CAD/CAM Complete Dentures:

Introducing the World's First 2-Visit Denture Solution

Recent CAD/CAM developments have changed conventional methods in restorative dentistry. New CAD/CAM techniques make it possible for you to deliver extremely accurate and well-fitting dentures in just 2 visits. Unlike conventional dentures, CAD/CAM dentures generate optimal occlusal planes and teeth setups with micron precision from one single impression.

This presentation will discuss classic denture principles and how to streamline the impression to delivery process in just 2 visits with digital techniques. CAD/CAM technology provides the highest precision, aesthetics, and efficiency to removable prosthetics cases.

Hands-on training will illustrate how to:

- Create optimal impressions for CAD/CAM denture procedures
- Make an accurate centric occlusion record
- Make lingualized occlusions for complete dentures
- Streamline denture delivery in 2 visits with better fit and more accurate occlusions
- Replace outdated methods with time-saving CAD/CAM denture fabrication processes

Course Information:

Date: April 12, 2013 (Friday)

Time: 6:30 PM - 9:30 PM

Location: Hilton Anaheim
Room: Catalina 6
777 Convention Way
Anaheim, CA 92802

- Lecturer: Dr. Tae Kim
- Benefit: 3 CE credits
- Hands-on training included
- Registration Form on the back
- Time and location subject to change
- Contact DENTCA for more information:
 - Tel: (323) 232-7505 | Fax: (323) 232-7504
 - E-mail: info@dentca.com | www.dentca.com

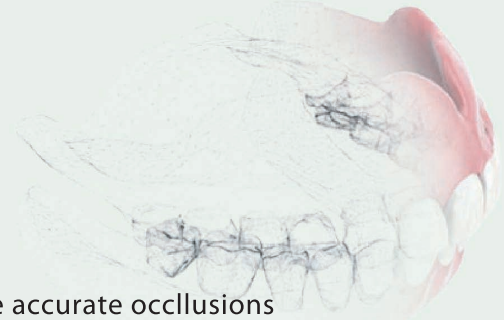

About the Lecturer:



Dr. Tae Kim is Chairman of Removable Prosthodontics in the Division of Restorative Science, Ostrow School of Dentistry, University of Southern California, Los Angeles, California.

Dr. Kim graduated from Seoul National University, South Korea, in 1997. He received postgraduate training in Prosthodontics at Ostrow School of Dentistry at USC in 2001.

Dr. Kim is the recipient of multiple grants and awards in removable prostheses and implant research, and lectures internationally. Dr. Kim has authored an educational video series in removable prostheses at the Herman Ostrow School of Dentistry at USC, and a Prosthodontics Review Book. He is also the author of numerous clinical and research articles on denture and implant dentistry.

Seminar Information

Date: April 12, 2013 (Friday)
Time: 6:30 PM - 9:30 PM
Location: Hilton Anaheim
Room: Catalina 6
777 Convention Way
Anaheim, CA 92802

Complete CAD/CAM Dentures

- Lecturer: Dr. Tae Kim
- Seminar Fee: \$199 (Credited to your first denture case.)
- Benefit: 3 CE credits
- Hands-on training included
- Early registration is encouraged due to limited space
- Must register to attend
- Time and location subject to change

Registration Form

Last Name: _____ First Name: _____

Degree(s): _____ License #: _____

Specialty: GP Pros Perio OMS Other

Office Address: _____

City: _____

State: _____ Zip: _____

Telephone: _____

Fax: _____

E-mail: _____

Referred By: _____



Billing Address (If different from above) _____ City: _____

Account Type: Visa MasterCard AMEX Discover State, Zip: _____

Cardholder Name _____ Account Number _____

Expiration Date _____ CVV2 (3 digit number on back of Visa/MC, 4 digits on front of AMEX) _____

*Checks are also accepted. Please send a check with your registration or bring it to the seminar.
Refunds and cancellations will be accepted up to 3 calendar days prior to the seminar.*

Please mail or fax registration to:

The seminar fee is credited to your first denture order.



DENTCA, Inc.

3608 Griffith Avenue, Los Angeles, CA 90011
Customer Service: (855) 4DENTCA | (855) 433-6822

The First Two-Visit Denture Solution by CAD/CAM

Tel: (323) 232-7505 www.dentca.com
Fax: (323) 232-7504 info@dentca.com