

Key Features

- Individual forms for trauma, stroke, STEMI, burn and submersion
- Integrate with EMS and national registries
- Reach loop closure quickly
- Quickly identify proper codes, including ICD10
- View real-time KPI reports

ImageTrend **Patient Registry** is a multi-discipline registry system that collects and analyzes information on the incident, severity, causes and outcomes of trauma, stroke, STEMI, burn and submersion to evaluate factors and the health system's response. With Patient Registry analytical reporting, you have the ability to analyze, explore and discover the current state of incidents in your community.

Analyzing Incidents and Patient Treatments

Patient Registry gathers information more efficiently in order to better analyze treatment methods to reduce morbidity and mortality. Additionally, Patient Registry seamlessly integrates EMS information to ensure patient centric data aggregation and easy data entry.

Designed with a responsive UI, Patient Registry is a database driven Web application that allows for secure access at any time, from anywhere to authorized persons. This is a comprehensive solution for reliable data analysis and comparison based upon national standardization.

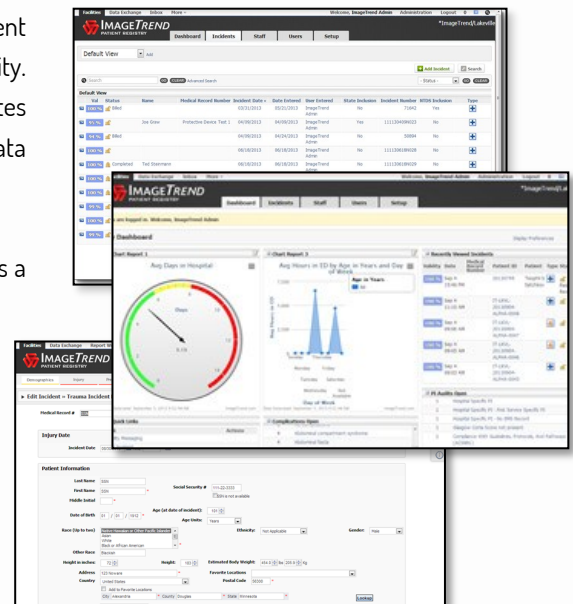

Save Time

Intelligent search features in Patient Registry allow for quick identification of proper ICD9, ICD10, or dual codes. The returned results allow for quick pick verification. This and other data entry shortcuts ensure patient forms, including trauma, stroke, STEMI and burn, are completed quickly and accurately.

TQIP Data Collection

Current TQIP process measures are available for all systems using the Trauma form within Patient Registry. Using the collected data, the system intelligently suggests values which can be combined with additional entries for reporting on the process measure factors and submission to national registries.

Save Lives & Improve Care

Patient Registry is the first system to fully integrate data from both the EMS and state and national registries, as well as incorporate the complications and performance improvement data to support peer review monitoring within a secure environment. This discretion promotes confidence, understanding and patience for change, in addition to the information necessary to improve procedures and outcomes.





About ImageTrend

ImageTrend is an award-winning software development company providing streamlined solutions to a variety of industries, including: government, medical, human resources, business, education and non-profit. We strive to create a better world through technical innovation, a vision of what is possible and our commitment to designing the best web applications and strategies. The company advances this paradigm through our unique philosophy that combines a detailed understanding of our clients' business practices and legendary customer support. Through continuing education, ideation and plans for maximizing growth, we are exploring all available opportunities and, in turn, passing this knowledge and technology to you.

ImageTrend, Inc.

20855 Kensington Blvd.
Lakeville, MN 55044

Toll Free: 888.469.7789
www.ImageTrend.com
sales@imagetrend.com

© Copyright 2013 ImageTrend, Inc. All rights reserved.