



**GeneralCell Corp**  
Unprecedented Cellular Freedom<sup>®</sup>

P.O. Box 12000 Dallas, TX 75006  
**Phone:** 1-866-866-8666 **Fax:** 1-866-866-86000  
**Email:** info@generalCell.com

**Account Number** 00001719228  
**Invoice Number** 004194129  
**Invoice Date** 07012011

1 of 3

7 ways to pay your bill

- 1) Auto Payments - Credit/Debit card - Call Customer 611.
- 2) BillPay - Bank of Georgia, Bank of Florida and Bank of Alabama (add GeneralCell to your Payee list)
- 3) Online with a Credit/Debit card - Visit [www.generalcell.com/](http://www.generalcell.com/) MY GENERALCELL account.
- 4) Cheque - Detach remittance slip and attach cheque (drop box located at our GeneralCell Plaza Store)
- 5) Kiosk Payment In-Store - Use a Credit/Debit card
- 6) Cash Payments - Accepted at all GeneralCell locations.
- 7) IVR Payment - Call 611/696969 and select payment option for the Automatic Payment via Credit/Debit card.

**Summary of Payments, Charges and Credits Through July 1, 2011**

**Previous Charges**

Previous Account Balance	\$86.26
Payments Received	\$0.00
Other Charges and Credits	\$0.00
<b>Balance Forward</b>	<b>86.26</b>

**New Charges**

Wireless	\$86.52
Long Distance	\$20.00
Internet	\$103.00
Current Installments Due	\$350.00
Other New Account Charges	\$1.67
	<b>\$561.19</b>

**Important Information**

We want to thank you for choosing GeneralCell for your telecommunication needs. Wireless, Long Distance and Internet services are just some of the services we have to offer. Please come visit our stores in person or visit us on the web to see the options you have as part of the GeneralCell family.

Please submit this section with your check or money order payable to: GeneralCell P.O. Box 12000 Dallas, TX 75006



<b>Past Due Amount</b>	<b>Due by April 5, 2013</b>	<b>\$86.26</b>
<b>Total Amount Due</b>	<b>Due by April 10, 2013</b>	<b>\$561.19</b>

**Amount Enclosed**  
\$ \_\_\_\_\_

- Change of Address**  
If your billing address is different than indicated below, tick this box and enter the correction on the reverse side of this form.
- Pay by Debit/Credit Card**  
If you wish to pay by credit card, tick this box and use the reverse side of this form to enter your card information.



James Johnston  
1245 Main Street  
Duluth, GA 30096

For billing inquiries, please call the Customer Service Center at 866-755-8666 or visit our web site at [www.generalcell.com](http://www.generalcell.com)



screenusa.com



**OTHER CHARGES AND CREDITS**

Date	Description	Reference	Amount
03-15-2013	IPAD 64GB	000085678	900.000
03-15-2013	IPAD Accessories	000085678	10.000
03-15-2013	Taxes	000085678	90.000
03-15-2013	Installmen...	000085678	1,000.000-
<b>Total Other Charges and Credits</b>			<b>0.000</b>

**GSM WIRELESS SERVICES**

Mobile Number	Monthly Charges	Local Usage	Long Distance Usage	Roaming Usage	Discount	Gov't License Fees	Total
575-714-0822	49.89	0.00	2.00	0.00	-2.00	7.03	56.92
575-799-9812	24.84	0.00	3.00	0.00	-2.00	3.76	29.60
575-714-0822	49.89	0.00	2.00	0.00	-2.00	7.03	56.92
575-799-9812	24.84	0.00	3.00	0.00	-2.00	3.76	29.60
575-714-0822	49.89	0.00	2.00	0.00	-2.00	7.03	56.92
575-799-9812	24.84	0.00	3.00	0.00	-2.00	3.76	29.60
<b>Total</b>	<b>224.19</b>	<b>0.00</b>	<b>15.00</b>	<b>0.00</b>	<b>-12.00</b>	<b>32.37</b>	<b>259.56</b>

**Voice Usage (cont'd)**

Line	Date	Time	Destination	Number Called	Dir	Period	Duration	Amount
15	03/01	8:14A	L-M	INCOMIN...	L-M	Peak	2	0.32
16	03/01	8:13A	L-M	5752534377	M-L	Peak	1	0.16
17	03/01	8:14A	L-M	INCOMIN...	L-M	Peak	2	0.32
18	03/01	8:13A	L-M	5752534377	M-L	Peak	1	0.16
19	03/01	8:14A	L-M	INCOMIN...	L-M	Peak	2	0.32
20	03/01	8:32A	L-M	INCOMIN...	M-M	Peak	10	1.60
21	03/01	8:13A	L-M	5752534377	M-L	Peak	1	0.16
22	03/01	8:14A	L-M	INCOMIN...	L-M	Peak	2	0.32
23	03/01	8:13A	L-M	5752534377	M-L	Peak	1	0.16
24	03/01	8:14A	L-M	INCOMIN...	L-M	Peak	2	0.32
25	03/01	8:13A	L-M	5752534377	M-L	Peak	1	0.16
26	03/01	8:14A	L-M	INCOMIN...	L-M	Peak	2	0.32
27	03/01	8:13A	L-M	5752534377	M-L	Peak	1	0.16
28	03/01	8:14A	L-M	INCOMIN...	L-M	Peak	2	0.32
29	03/01	8:13A	L-M	5752534377	M-L	Peak	1	0.16
30	03/01	8:14A	L-M	INCOMIN...	L-M	Peak	2	0.32
31	03/01	8:13A	L-M	5752534377	M-L	Peak	1	0.16
32	03/01	8:14A	L-M	INCOMIN...	L-M	Peak	2	0.32
33	03/01	8:13A	L-M	5752534377	M-L	Peak	1	0.16
34	03/01	8:13A	L-M	5752534377	M-L	Peak	1	0.16
35	03/01	8:14A	L-M	INCOMIN...	L-M	Peak	2	0.32
36	03/01	8:32A	L-M	INCOMIN...	M-M	Peak	10	1.60
37	03/01	8:13A	L-M	5752534377	M-L	Peak	1	0.16
38	03/01	8:14A	L-M	INCOMIN...	L-M	Peak	2	0.32
39	03/01	8:13A	L-M	5752534377	M-L	Peak	1	0.16
40	03/01	8:14A	L-M	INCOMIN...	L-M	Peak	2	0.32
41	03/01	8:13A	L-M	5752534377	M-L	Peak	1	0.16
42	03/01	8:14A	L-M	INCOMIN...	L-M	Peak	2	0.32
43	03/01	8:13A	L-M	5752534377	M-L	Peak	1	0.16
44	03/01	8:14A	L-M	INCOMIN...	L-M	Peak	2	0.32
45	03/01	8:13A	L-M	5752534377	M-L	Peak	1	0.16
46	03/01	8:14A	L-M	INCOMIN...	L-M	Peak	2	0.32
47	03/01	8:13A	L-M	5752534377	M-L	Peak	1	0.16
48	03/01	8:14A	L-M	INCOMIN...	L-M	Peak	2	0.32
49	03/01	8:13A	L-M	5752534377	M-L	Peak	1	0.16
50	03/01	8:14A	L-M	INCOMIN...	L-M	Peak	2	0.32
51	03/01	8:13A	L-M	5752534377	M-L	Peak	1	0.16
52	03/01	8:14A	L-M	INCOMIN...	L-M	Peak	2	0.32
53	03/01	8:13A	L-M	5752534377	M-L	Peak	1	0.16
54	03/01	8:14A	L-M	INCOMIN...	L-M	Peak	2	0.32
55	03/01	8:13A	L-M	5752534377	M-L	Peak	1	0.16
56	03/01	8:14A	L-M	INCOMIN...	L-M	Peak	2	0.32
57	03/01	8:32A	L-M	INCOMIN...	M-M	Peak	10	1.60
58	03/01	8:13A	L-M	5752534377	M-L	Peak	1	0.16
59	03/01	8:14A	L-M	INCOMIN...	L-M	Peak	2	0.32
60	03/01	8:13A	L-M	5752534377	M-L	Peak	1	0.16
61	03/01	8:14A	L-M	INCOMIN...	L-M	Peak	2	0.32
62	03/01	8:13A	L-M	5752534377	M-L	Peak	1	0.16
63	03/01	8:14A	L-M	INCOMIN...	L-M	Peak	2	0.32
64	03/01	8:13A	L-M	5752534377	M-L	Peak	1	0.16
65	03/01	8:14A	L-M	INCOMIN...	L-M	Peak	2	0.32

**CONGRATULATIONS!**  
You have earned  
**25 Bonus GSM minutes!**  
Scan the code at right to redeem.

**Voice Usage**

Line	Date	Time	Destination	Number Called	Dir	Period	Duration	Amount
1	03/01	8:13A	L-M	5752534377	M-L	Peak	1	0.16
2	03/01	8:14A	L-M	INCOMIN...	L-M	Peak	2	0.32
3	03/01	8:32A	L-M	INCOMIN...	M-M	Peak	10	1.60
4	03/01	8:13A	L-M	5752534377	M-L	Peak	1	0.16
5	03/01	8:14A	L-M	INCOMIN...	L-M	Peak	2	0.32
6	03/01	8:13A	L-M	5752534377	M-L	Peak	1	0.16
7	03/01	8:14A	L-M	INCOMIN...	L-M	Peak	2	0.32
8	03/01	8:13A	L-M	5752534377	M-L	Peak	1	0.16
9	03/01	8:14A	L-M	INCOMIN...	L-M	Peak	2	0.32
10	03/01	8:13A	L-M	5752534377	M-L	Peak	1	0.16
11	03/01	8:14A	L-M	INCOMIN...	L-M	Peak	2	0.32
12	03/01	8:13A	L-M	5752534377	M-L	Peak	1	0.16
13	03/01	8:14A	L-M	INCOMIN...	L-M	Peak	2	0.32
14	03/01	8:13A	L-M	5752534377	M-L	Peak	1	0.16



**Voice Usage (cont'd)**

Line	Date	Time	Destination	Number Called	Dir	Period	Duration	Amount
66	03/01	8:13A	L-M	5752534377	M-L	Peak	1	0.16
67	03/01	8:14A	L-M	INCOMIN...	L-M	Peak	2	0.32
68	03/01	8:13A	L-M	5752534377	M-L	Peak	1	0.16
69	03/01	8:14A	L-M	INCOMIN...	L-M	Peak	2	0.32
70	03/01	8:13A	L-M	5752534377	M-L	Peak	1	0.16
71	03/01	8:13A	L-M	5752534377	M-L	Peak	1	0.16
72	03/01	8:14A	L-M	INCOMIN...	L-M	Peak	2	0.32
73	03/01	8:32A	L-M	INCOMIN...	M-M	Peak	10	1.60
74	03/01	8:13A	L-M	5752534377	M-L	Peak	1	0.16
75	03/01	8:14A	L-M	INCOMIN...	L-M	Peak	2	0.32
76	03/01	8:13A	L-M	5752534377	M-L	Peak	1	0.16
77	03/01	8:14A	L-M	INCOMIN...	L-M	Peak	2	0.32
78	03/01	8:14A	L-M	INCOMIN...	L-M	Peak	2	0.32
79	03/01	8:14A	L-M	INCOMIN...	L-M	Peak	2	0.32
80	03/01	8:14A	L-M	INCOMIN...	L-M	Peak	2	0.32
81	03/01	8:13A	L-M	5752534377	M-L	Peak	1	0.16
82	03/01	8:14A	L-M	INCOMIN...	L-M	Peak	2	0.32
83	03/01	8:32A	L-M	INCOMIN...	M-M	Peak	10	1.60
84	03/01	8:13A	L-M	5752534377	M-L	Peak	1	0.16
85	03/01	8:14A	L-M	INCOMIN...	L-M	Peak	2	0.32
86	03/01	8:13A	L-M	5752534377	M-L	Peak	1	0.16
87	03/01	8:14A	L-M	INCOMIN...	L-M	Peak	2	0.32
88	03/01	8:14A	L-M	INCOMIN...	L-M	Peak	2	0.32
89	03/01	8:14A	L-M	INCOMIN...	L-M	Peak	2	0.32
90	03/01	8:14A	L-M	INCOMIN...	L-M	Peak	2	0.32

Total Voice Usage: 188 30.08

**Usage History - Voice Minutes**

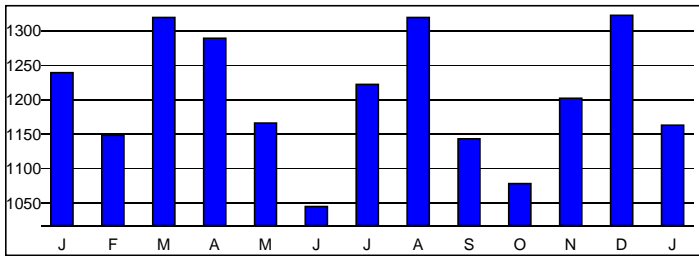



**GeneralCell Corp**  
Unprecedented Cellular Freedom®

P.O. Box 12000 Dallas, TX 75006

Phone: 1-866-866-8666 Fax: 1-866-866-86000

Email: info@generalCell.com

**Account Number** 00001719228  
**Invoice Number** 004194130  
**Invoice Date** 07012011

1 of 3

7 ways to pay your bill

1) Auto Payments - Credit/Debit card - Call Customer 611.

2) BillPay - Bank of Georgia, Bank of Florida and Bank of Alabama (add GeneralCell to your Payee list)

3) Online with a Credit/Debit card - Visit [www.generalcell.com/](http://www.generalcell.com/) MY GENERALCELL account.

4) Cheque - Detach remittance slip and attach cheque (drop box located at our GeneralCell Plaza Store)

5) Kiosk Payment In-Store - Use a Credit/Debit card

6) Cash Payments - Accepted at all GeneralCell locations.

7) IVR Payment - Call 611/696969 and select payment option for the Automatic Payment via Credit/Debit card.

**Summary of Payments, Charges and Credits Through July 1, 2011**

**Previous Charges**

Previous Account Balance	\$125.50
Payments Received	\$0.00
Other Charges and Credits	\$0.00
<b>Balance Forward</b>	<b>86.26</b>

**New Charges**

Wireless	\$86.52
Long Distance	\$20.00
Internet	\$103.00
Current Installments Due	\$550.00
Other New Account Charges	\$1.67
	<b>\$561.19</b>

**Important Information**

We want to thank you for choosing Digicel for your telecommunication needs. Wireless, Long Distance and Internet services are just some of the services we have to offer. Please come visit our stores in person or visit us on the web to see the options you have as part of the Digicel family.

Please submit this section with your check or money order payable to: GeneralCell P.O. Box 12000 Dallas, TX 75006



<b>Past Due Amount</b>	<b>Due by July 10, 2011</b>	<b>\$125.50</b>
<b>Total Amount Due</b>	<b>Due by July 20, 2011</b>	<b>\$561.19</b>

**Amount Enclosed**  
\$ \_\_\_\_\_

Change of Address

If your billing address is different than indicated below, tick this box and enter the correction on the reverse side of this form.

Pay by Debit/Credit Card

If you wish to pay by credit card, tick this box and use the reverse side of this form to enter your card information.



\* 0 0 4 1 9 4 1 3 0 \*

JACOB VICK II  
3928 CR 15  
ATLANTA, NM 88124-9405  
UNITED STATES

For billing inquiries, please call the Customer Service Center at 866-755-8666 or visit our web site at [www.generalcell.com](http://www.generalcell.com)



screenusa.com



**OTHER CHARGES AND CREDITS**

Date	Description	Reference	Amount
06-15-2011	IPAD 64GB	000085678	900.000
06-15-2011	IPAD Accessories	000085678	10.000
06-15-2011	Taxes	000085678	90.000
06-15-2011	Installmen...	000085678	1,000.000-
<b>Total Other Charges and Credits</b>			<b>0.000</b>

**GSM WIRELESS SERVICES**

Mobile Number	Monthly Charges	Local Usage	Long Distance Usage	Roaming Usage	Discount	Gov't License Fees	Total
575-714-0822	49.89	0.00	2.00	0.00	-2.00	7.03	56.92
575-799-9812	24.84	0.00	3.00	0.00	-2.00	3.76	229.60
575-714-0822	49.89	0.00	2.00	0.00	-2.00	7.03	56.92
575-799-9812	24.84	0.00	3.00	0.00	-2.00	3.76	29.60
575-714-0822	49.89	0.00	2.00	0.00	-2.00	7.03	56.92
575-799-9812	24.84	0.00	3.00	0.00	-2.00	3.76	29.60
<b>Total</b>	<b>224.19</b>	<b>0.00</b>	<b>15.00</b>	<b>0.00</b>	<b>-12.00</b>	<b>32.37</b>	<b>459.56</b>

**Voice Usage**

Line	Date	Time	Destination	Number Called	Dir	Period	Duration	Amount
1	03/01	8:13A	L-M	5752534377	M-L	Peak	1	0.16
2	03/01	8:14A	L-M	INCOMIN...	L-M	Peak	2	0.32
3	03/01	8:32A	L-M	INCOMIN...	M-M	Peak	10	1.60
4	03/01	8:13A	L-M	5752534377	M-L	Peak	1	0.16
5	03/01	8:14A	L-M	INCOMIN...	L-M	Peak	2	0.32
6	03/01	8:13A	L-M	5752534377	M-L	Peak	1	0.16
7	03/01	8:14A	L-M	INCOMIN...	L-M	Peak	2	0.32
8	03/01	8:13A	L-M	5752534377	M-L	Peak	1	0.16

**Voice Usage (cont'd)**

Line	Date	Time	Destination	Number Called	Dir	Period	Duration	Amount
9	03/01	8:14A	L-M	INCOMIN...	L-M	Peak	2	0.32
10	03/01	8:13A	L-M	5752534377	M-L	Peak	1	0.16
11	03/01	8:14A	L-M	INCOMIN...	L-M	Peak	2	0.32
12	03/01	8:13A	L-M	5752534377	M-L	Peak	1	0.16
13	03/01	8:14A	L-M	INCOMIN...	L-M	Peak	2	0.32
14	03/01	8:13A	L-M	5752534377	M-L	Peak	1	0.16
15	03/01	8:14A	L-M	INCOMIN...	L-M	Peak	2	0.32
16	03/01	8:13A	L-M	5752534377	M-L	Peak	1	0.16
17	03/01	8:14A	L-M	INCOMIN...	L-M	Peak	2	0.32
18	03/01	8:13A	L-M	5752534377	M-L	Peak	1	0.16
19	03/01	8:14A	L-M	INCOMIN...	L-M	Peak	2	0.32
20	03/01	8:32A	L-M	INCOMIN...	M-M	Peak	10	1.60
21	03/01	8:13A	L-M	5752534377	M-L	Peak	1	0.16
22	03/01	8:14A	L-M	INCOMIN...	L-M	Peak	2	0.32
23	03/01	8:13A	L-M	5752534377	M-L	Peak	1	0.16
24	03/01	8:14A	L-M	INCOMIN...	L-M	Peak	2	0.32
25	03/01	8:13A	L-M	5752534377	M-L	Peak	1	0.16
26	03/01	8:14A	L-M	INCOMIN...	L-M	Peak	2	0.32
27	03/01	8:13A	L-M	5752534377	M-L	Peak	1	0.16
28	03/01	8:14A	L-M	INCOMIN...	L-M	Peak	2	0.32
29	03/01	8:13A	L-M	5752534377	M-L	Peak	1	0.16
30	03/01	8:14A	L-M	INCOMIN...	L-M	Peak	2	0.32
31	03/01	8:13A	L-M	5752534377	M-L	Peak	1	0.16
32	03/01	8:14A	L-M	INCOMIN...	L-M	Peak	2	0.32
33	03/01	8:13A	L-M	5752534377	M-L	Peak	1	0.16
34	03/01	8:13A	L-M	5752534377	M-L	Peak	1	0.16
35	03/01	8:14A	L-M	INCOMIN...	L-M	Peak	2	0.32
36	03/01	8:32A	L-M	INCOMIN...	M-M	Peak	10	1.60
37	03/01	8:13A	L-M	5752534377	M-L	Peak	1	0.16
38	03/01	8:14A	L-M	INCOMIN...	L-M	Peak	2	0.32
39	03/01	8:13A	L-M	5752534377	M-L	Peak	1	0.16
40	03/01	8:14A	L-M	INCOMIN...	L-M	Peak	2	0.32
41	03/01	8:13A	L-M	5752534377	M-L	Peak	1	0.16
42	03/01	8:14A	L-M	INCOMIN...	L-M	Peak	2	0.32
43	03/01	8:13A	L-M	5752534377	M-L	Peak	1	0.16
44	03/01	8:14A	L-M	INCOMIN...	L-M	Peak	2	0.32
45	03/01	8:13A	L-M	5752534377	M-L	Peak	1	0.16
46	03/01	8:14A	L-M	INCOMIN...	L-M	Peak	2	0.32
47	03/01	8:13A	L-M	5752534377	M-L	Peak	1	0.16
48	03/01	8:14A	L-M	INCOMIN...	L-M	Peak	2	0.32
49	03/01	8:13A	L-M	5752534377	M-L	Peak	1	0.16
50	03/01	8:14A	L-M	INCOMIN...	L-M	Peak	2	0.32
51	03/01	8:13A	L-M	5752534377	M-L	Peak	1	0.16
52	03/01	8:14A	L-M	INCOMIN...	L-M	Peak	2	0.32
53	03/01	8:13A	L-M	5752534377	M-L	Peak	1	0.16
54	03/01	8:14A	L-M	INCOMIN...	L-M	Peak	2	0.32
55	03/01	8:13A	L-M	5752534377	M-L	Peak	1	0.16
56	03/01	8:14A	L-M	INCOMIN...	L-M	Peak	2	0.32
57	03/01	8:32A	L-M	INCOMIN...	M-M	Peak	10	1.60
58	03/01	8:13A	L-M	5752534377	M-L	Peak	1	0.16
59	03/01	8:14A	L-M	INCOMIN...	L-M	Peak	2	0.32





**Voice Usage (cont'd)**

Line	Date	Time	Destination	Number Called	Dir	Period	Duration	Amount
60	03/01	8:13A	L-M	5752534377	M-L	Peak	1	0.16
61	03/01	8:14A	L-M	INCOMIN...	L-M	Peak	2	0.32
62	03/01	8:13A	L-M	5752534377	M-L	Peak	1	0.16
63	03/01	8:14A	L-M	INCOMIN...	L-M	Peak	2	0.32
64	03/01	8:13A	L-M	5752534377	M-L	Peak	1	0.16
65	03/01	8:14A	L-M	INCOMIN...	L-M	Peak	2	0.32
66	03/01	8:13A	L-M	5752534377	M-L	Peak	1	0.16
67	03/01	8:14A	L-M	INCOMIN...	L-M	Peak	2	0.32
68	03/01	8:13A	L-M	5752534377	M-L	Peak	1	0.16
69	03/01	8:14A	L-M	INCOMIN...	L-M	Peak	2	0.32
70	03/01	8:13A	L-M	5752534377	M-L	Peak	1	0.16
71	03/01	8:13A	L-M	5752534377	M-L	Peak	1	0.16
72	03/01	8:14A	L-M	INCOMIN...	L-M	Peak	2	0.32
73	03/01	8:32A	L-M	INCOMIN...	M-M	Peak	10	1.60
74	03/01	8:13A	L-M	5752534377	M-L	Peak	1	0.16
75	03/01	8:14A	L-M	INCOMIN...	L-M	Peak	2	0.32
76	03/01	8:13A	L-M	5752534377	M-L	Peak	1	0.16
77	03/01	8:14A	L-M	INCOMIN...	L-M	Peak	2	0.32
78	03/01	8:14A	L-M	INCOMIN...	L-M	Peak	2	0.32
79	03/01	8:14A	L-M	INCOMIN...	L-M	Peak	2	0.32
80	03/01	8:14A	L-M	INCOMIN...	L-M	Peak	2	0.32
81	03/01	8:13A	L-M	5752534377	M-L	Peak	1	0.16
82	03/01	8:14A	L-M	INCOMIN...	L-M	Peak	2	0.32
83	03/01	8:32A	L-M	INCOMIN...	M-M	Peak	10	1.60
84	03/01	8:13A	L-M	5752534377	M-L	Peak	1	0.16
85	03/01	8:14A	L-M	INCOMIN...	L-M	Peak	2	0.32
86	03/01	8:13A	L-M	5752534377	M-L	Peak	1	0.16
87	03/01	8:14A	L-M	INCOMIN...	L-M	Peak	2	0.32
88	03/01	8:14A	L-M	INCOMIN...	L-M	Peak	2	0.32
89	03/01	8:14A	L-M	INCOMIN...	L-M	Peak	2	0.32
90	03/01	8:14A	L-M	INCOMIN...	L-M	Peak	2	0.32

Total Voice Usage: 188 30.08

**Usage History - Voice Minutes**

