

The Curbside Guide answers the call for greater diagnostic efficiency among veterinary practitioners. Developed by clinical sonographers and internal medicine specialists who work and consult with referring veterinarians on a daily basis, it is a concise reference tool that everyone can use. A one stop shop for the most up-to-date information on the most commonly detected canine and feline diseases, *The Curbside Guide* emphasizes diagnostic efficiency — be it via ultrasound or other modalities — and outlines the best treatment options we know to be currently available.

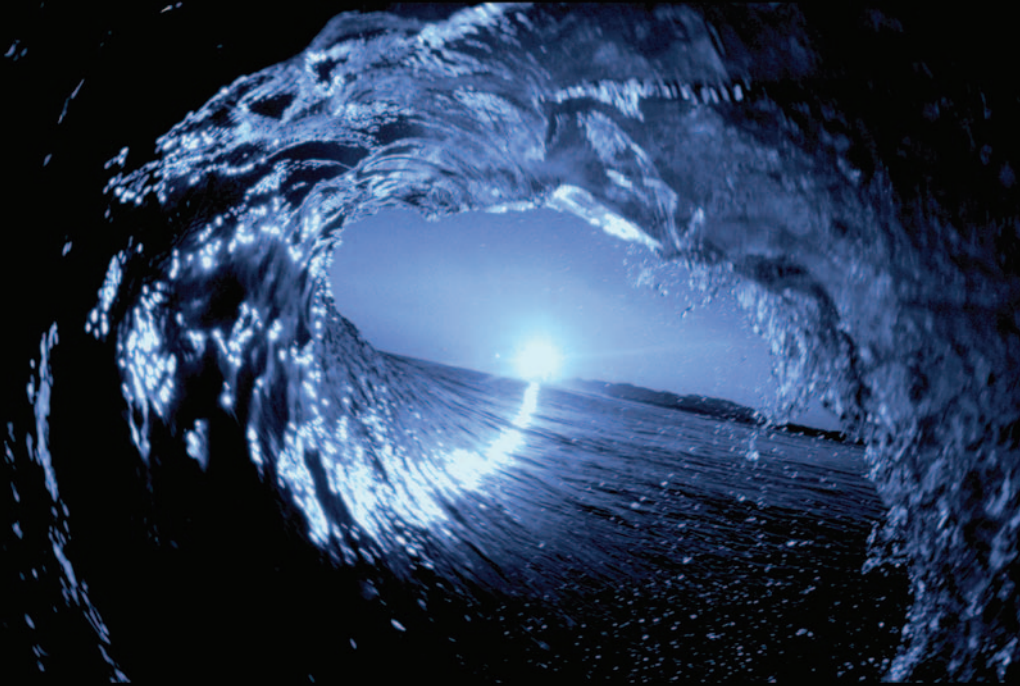

Eric Lindquist, DMV, DABVP (Canine and Feline Practice),
Cert. IVUSS — Sparta, NJ, USA & Monteporzio Catone (RM), Italy

Johanna Frank, DVM, DVSc, DACVIM (Internal Medicine) —
Furlong, PA, USA

Remo Lobetti, BVSc, MMedVet (Med), PhD, DECVIM-CA
(Internal Medicine) — South Africa

Peter Modler, Dipl-Tzt., FTA Kleintiere, cert. member
Collegium Cardiologicum — Tierklinik Sattledt, Austria

The Curbside Guide
Diagnosis & Treatment of Common Sonographically
Detected Disease: Canine & Feline

The Curbside Guide

Diagnosis & Treatment of Common Sonographically Detected Disease: Canine & Feline

ERIC LINDQUIST
PETER MODLER
JOHANNA FRANK
REMO LOBETTI

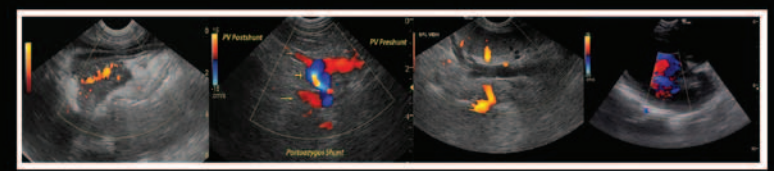
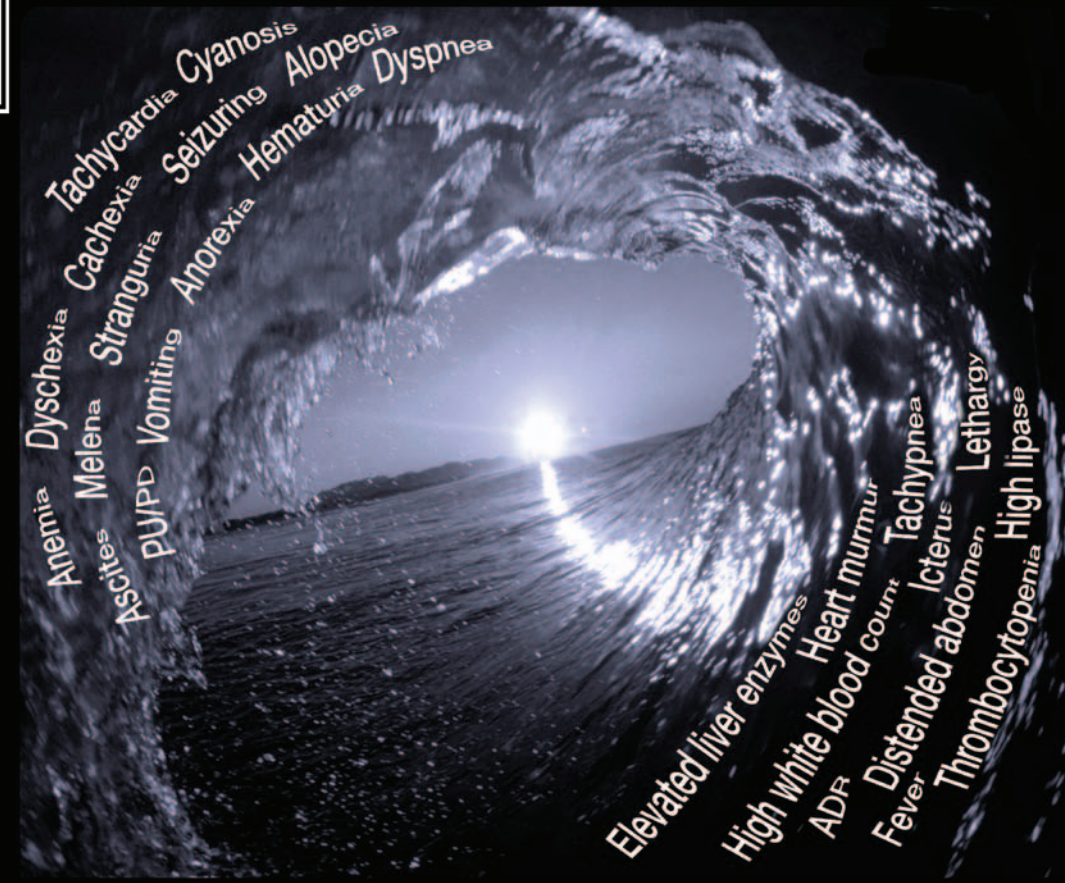

ERIC LINDQUIST
PETER MODLER
JOHANNA FRANK
REMO LOBETTI

SonoPath.com
EMPHASIZING DIAGNOSTIC EFFICIENCY