

**PALOMAR**  
 MODULAR BUILDINGS LLC  
© 2011 PALOMAR MODULAR BUILDINGS LLC. ALL RIGHTS RESERVED.

DESCRIPTION:

8 STALL RESTROOM

MODEL NUMBER:

1436RR

BUILDING AREA:

492 SQ. FT.

VISIT US @:

PHYSICAL ADDRESS: 505 N. L35 E. DESOTO, TX. 75115  
 MAILING ADDRESS: PO BOX 999, DESOTO, TX. 75123  
 VIA PHONE @: (469) 727-0727 OR (866) 912-4587  
 ON THE WEB @: [info@palomarmodular.com](mailto:info@palomarmodular.com)  
 VISIT OUR WEB SITE @ [palomarmodularbuildings.com](http://palomarmodularbuildings.com)

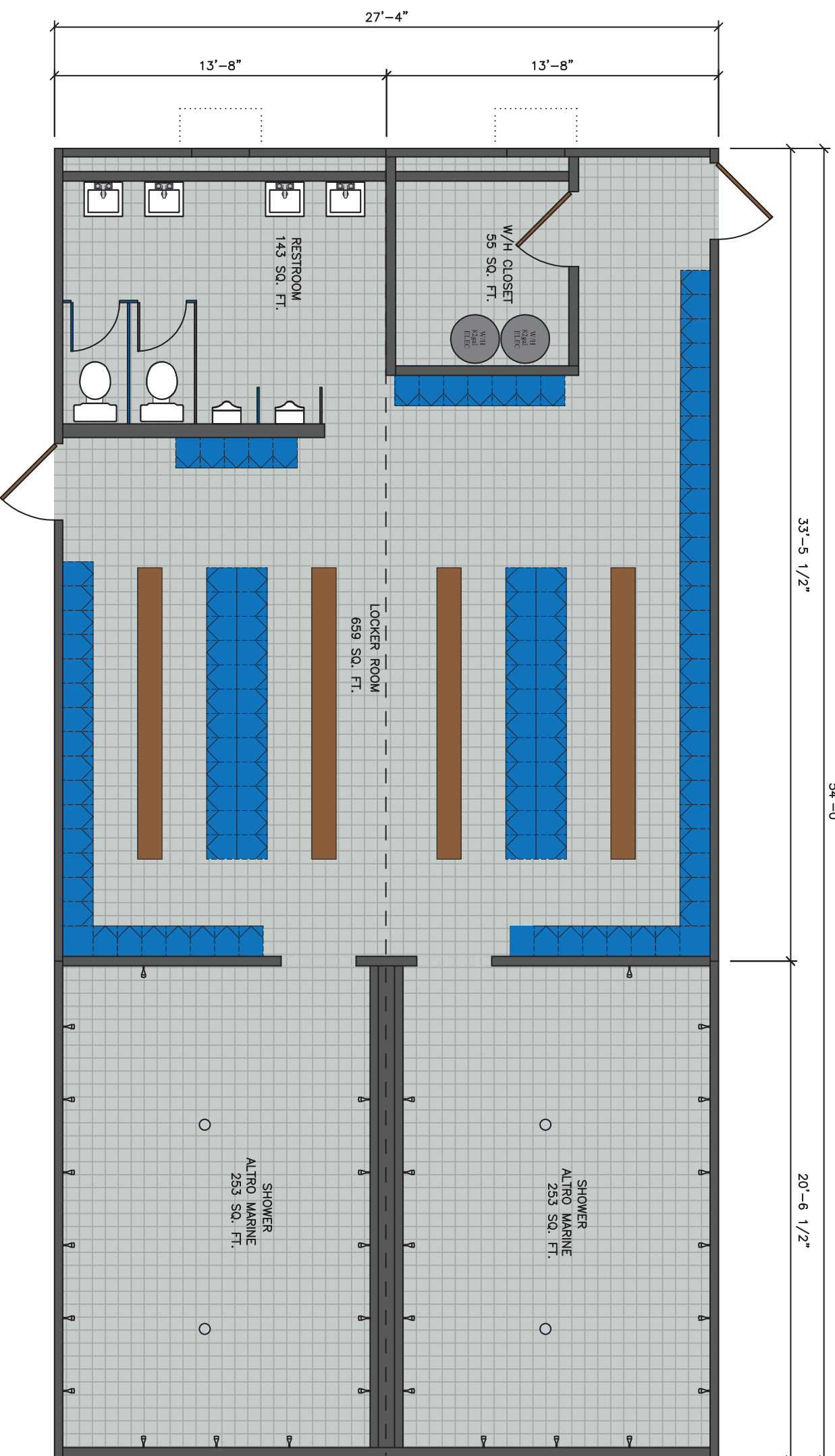

DESCRIPTION:

**PALOMAR**  
MODULAR BUILDINGS LLC

© 2011 PALOMAR MODULAR BUILDINGS, LLC. ALL RIGHTS RESERVED.

30 HEAD SHOWER UNIT

MODEL NUMBER:  
2854SHWR

BUILDING AREA:  
1476 SQ. FT.

VISIT US @:

PHYSICAL ADDRESS: 505 N. L35 E. DESOTO, TX. 75115  
MAILING ADDRESS: PO BOX 909 DESOTO, TX. 75123  
VIA PHONE @: (469) 727-0727 OR (866) 912-4587  
ON THE WEB @: [info@palomarmodular.com](mailto:info@palomarmodular.com)  
VISIT OUR WEB SITE @ [palomarmodularbuildings.com](http://palomarmodularbuildings.com)



DESCRIPTION:

**PALOMAR**  
MODULAR BUILDINGS LLC

© 2011 PALOMAR MODULAR BUILDINGS LLC. ALL RIGHTS RESERVED.

SMALL BRANCH BANK

MODEL NUMBER:

3748BANK

VISIT US @:

BUILDING AREA:  
1800 SQ. FT.

PHYSICAL ADDRESS: 505 N. L38 E. DESOTO, TX. 75115  
MAILING ADDRESS: PO BOX 999, DESOTO, TX. 75123  
VIA PHONE @: (469) 727-0727 OR (866) 912-4487  
ON THE WEB @: info@palomarmodular.com  
VISIT OUR WEB SITE @ palomarmodularbuildings.com

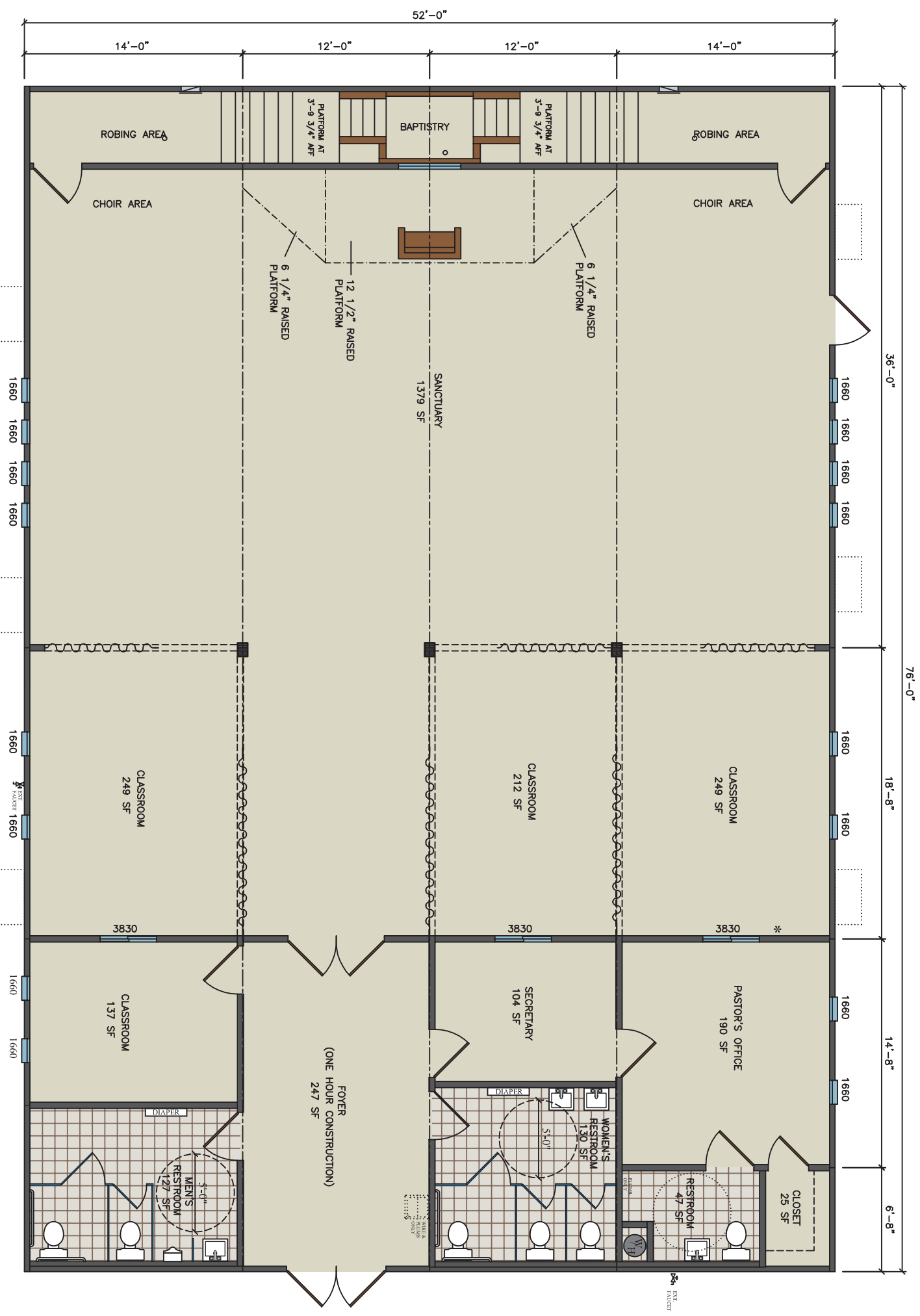

DESCRIPTION:

**PALOMAR**  
 MODULAR BUILDINGS LLC  
© 2011 PALOMAR MODULAR BUILDINGS, LLC. ALL RIGHTS RESERVED

**CHURCH BUILDING**

MODEL NUMBER:

5276CHURCH

BUILDING AREA:

3952 SQ. FT.

VISIT US @:

PHYSICAL ADDRESS: 505 N. 135 E. DESOTO, TX. 75115  
 MAILING ADDRESS: PO BOX 909 DESOTO, TX. 75123  
 VIA PHONE @: (469) 727-0727 OR (866) 912-4587  
 ON THE WEB @: info@palomarmodular.com  
 VISIT OUR WEB SITE @ palomarmodularbuildings.com