



iiAssessment - Potholes

CLIENT INFORMATION:

Client: _____

Project Name: Potholes _____

Project #: _____

Date: 2/20/2014 _____

Project Manager: _____

Field Inspector: Todd Rickenberg _____

LOCATION INFORMATION:

Asset ID: 1705944 _____

Address: 6182-6198 Central Park Drive. _____

Columbus, OH 43231, USA _____

Longitude: -82.94549 _____

Latitude: 40.09733 _____

Direction: N/A _____

FIELD DATA:

Length: N/A _____

Width: N/A _____

Height: N/A _____

Type: N/A _____

Material: N/A _____

Deficiencies: 1 (Unacceptable), High Urgency _____

COMMENTS:

2'x2'x2" _____





iiAssessment - Potholes

CLIENT INFORMATION:

Client: _____

Project Name: Potholes _____

Project #: _____

Date: 2/20/2014 _____

Project Manager: _____

Field Inspector: Todd Rickenberg _____

LOCATION INFORMATION:

Asset ID: 1705945 _____

Address: 6290-6398 Solitare Lane, _____

Columbus, OH 43231, USA _____

Longitude: -82.94046 _____

Latitude: 40.09959 _____

Direction: N/A _____

FIELD DATA:

Length: N/A _____

Width: N/A _____

Height: N/A _____

Type: N/A _____

Material: N/A _____

Deficiencies: 1 (Unacceptable), High Urgency _____

COMMENTS:

2'*3'*3" _____





iiAssessment - Potholes

CLIENT INFORMATION:

Client: _____

Project Name: Potholes _____

Project #: _____

Date: 2/20/2014 _____

Project Manager: _____

Field Inspector: Todd Rickenberg _____

LOCATION INFORMATION:

Asset ID: 1705946 _____

Address: 6290-6398 Solitare Lane, _____

Columbus, OH 43231, USA _____

Longitude: -82.94059 _____

Latitude: 40.09964 _____

Direction: N/A _____

FIELD DATA:

Length: N/A _____

Width: N/A _____

Height: N/A _____

Type: N/A _____

Material: N/A _____

Deficiencies: 1 (Unacceptable), High Urgency _____

COMMENTS:

5'4" x 3" _____

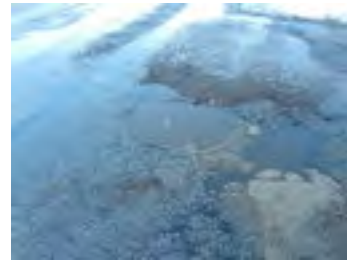



iiAssessment - Potholes

CLIENT INFORMATION:

Client: _____

Project Name: Potholes _____

Project #: _____

Date: 2/20/2014 _____

Project Manager: _____

Field Inspector: Todd Rickenberg _____

LOCATION INFORMATION:

Asset ID: 1705947 _____

Address: 6290-6398 Solitare Lane, _____

Columbus, OH 43231, USA _____

Longitude: -82.94114 _____

Latitude: 40.09975 _____

Direction: N/A _____

FIELD DATA:

Length: N/A _____

Width: N/A _____

Height: N/A _____

Type: N/A _____

Material: N/A _____

Deficiencies: 1 (Unacceptable), High Urgency _____

COMMENTS:

4'x2'x3" _____



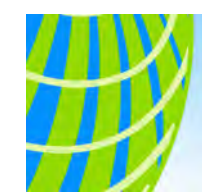

iiAssessment - Potholes

CLIENT INFORMATION:

Client: _____

Project Name: Potholes _____

Project #: _____

Date: 2/20/2014 _____

Project Manager: _____

Field Inspector: Todd Rickenberg _____

LOCATION INFORMATION:

Asset ID: 1705948 _____

Address: 6290-6398 Solitare Lane, _____

Columbus, OH 43231, USA _____

Longitude: -82.94135 _____

Latitude: 40.09976 _____

Direction: N/A _____

FIELD DATA:

Length: N/A _____

Width: N/A _____

Height: N/A _____

Type: N/A _____

Material: N/A _____

Deficiencies: 1 (Unacceptable), High Urgency _____

COMMENTS:

2'x2'x2" _____





iiAssessment - Potholes

CLIENT INFORMATION:

Client: _____

Project Name: Potholes _____

Project #: _____

Date: 2/20/2014 _____

Project Manager: _____

Field Inspector: Todd Rickenberg _____

LOCATION INFORMATION:

Asset ID: 1705949 _____

Address: 5075 Cleveland Avenue. _____

Columbus, OH 43231, USA _____

Longitude: -82.95193 _____

Latitude: 40.07432 _____

Direction: N/A _____

FIELD DATA:

Length: N/A _____

Width: N/A _____

Height: N/A _____

Type: N/A _____

Material: N/A _____

Deficiencies: 1 (Unacceptable), Medium Urgency _____

COMMENTS:

1'x1'x2" _____





iiAssessment - Potholes

CLIENT INFORMATION:

Client: _____
Project Name: Potholes _____
Project #: _____
Date: 2/20/2014 _____
Project Manager: _____
Field Inspector: Todd Rickenberg _____

LOCATION INFORMATION:

Asset ID: 1705950 _____
Address: 5077-5079 Cleveland Avenue, _____
Columbus, OH 43231, USA _____
Longitude: -82.95193 _____
Latitude: 40.07437 _____
Direction: N/A _____

FIELD DATA:

Length: N/A _____
Width: N/A _____
Height: N/A _____
Type: N/A _____
Material: N/A _____
Deficiencies: 1 (Unacceptable), High Urgency _____

COMMENTS:

3'x4'x2" _____





iiAssessment - Potholes

CLIENT INFORMATION:

Client: _____

Project Name: Potholes _____

Project #: _____

Date: 2/20/2014 _____

Project Manager: _____

Field Inspector: Todd Rickenberg _____

LOCATION INFORMATION:

Asset ID: 1705951 _____

Address: 5079 Cleveland Avenue. _____

Columbus, OH 43231, USA _____

Longitude: -82.95193 _____

Latitude: 40.07442 _____

Direction: N/A _____

FIELD DATA:

Length: N/A _____

Width: N/A _____

Height: N/A _____

Type: N/A _____

Material: N/A _____

Deficiencies: 1 (Unacceptable), High Urgency _____

COMMENTS:

4'x4'x2' _____





iiAssessment - Potholes

CLIENT INFORMATION:

Client: _____

Project Name: Potholes _____

Project #: _____

Date: 2/20/2014 _____

Project Manager: _____

Field Inspector: Todd Rickenberg _____

LOCATION INFORMATION:

Asset ID: 1705952 _____

Address: 5081-5085 Cleveland Avenue. _____

Columbus, OH 43231, USA _____

Longitude: -82.95191 _____

Latitude: 40.07455 _____

Direction: N/A _____

FIELD DATA:

Length: N/A _____

Width: N/A _____

Height: N/A _____

Type: N/A _____

Material: N/A _____

Deficiencies: 1 (Unacceptable), High Urgency _____

COMMENTS:

4'3'3" _____





iiAssessment - Potholes

CLIENT INFORMATION:

Client: _____

Project Name: Potholes _____

Project #: _____

Date: 2/20/2014 _____

Project Manager: _____

Field Inspector: Todd Rickenberg _____

LOCATION INFORMATION:

Asset ID: 1705953 _____

Address: 5081-5085 Cleveland Avenue. _____

Columbus, OH 43231, USA _____

Longitude: -82.95193 _____

Latitude: 40.07447 _____

Direction: N/A _____

FIELD DATA:

Length: N/A _____

Width: N/A _____

Height: N/A _____

Type: N/A _____

Material: N/A _____

Deficiencies: 1 (Unacceptable), Medium Urgency _____

COMMENTS:

2'*.5'*2" _____





iiAssessment - Potholes

CLIENT INFORMATION:

Client: _____

Project Name: Potholes _____

Project #: _____

Date: 2/20/2014 _____

Project Manager: _____

Field Inspector: Todd Rickenberg _____

LOCATION INFORMATION:

Asset ID: 1705954 _____

Address: 5081-5085 Cleveland Avenue. _____

Columbus, OH 43231, USA _____

Longitude: -82.95192 _____

Latitude: 40.07451 _____

Direction: N/A _____

FIELD DATA:

Length: N/A _____

Width: N/A _____

Height: N/A _____

Type: N/A _____

Material: N/A _____

Deficiencies: 1 (Unacceptable), Medium Urgency _____

COMMENTS:

3'*2'*1" _____





iiAssessment - Potholes

CLIENT INFORMATION:

Client: _____
Project Name: Potholes _____
Project #: _____
Date: 2/20/2014 _____
Project Manager: _____
Field Inspector: Todd Rickenberg _____

LOCATION INFORMATION:

Asset ID: 1705956 _____
Address: 5085 Cleveland Avenue, _____
Columbus, OH 43231, USA _____
Longitude: -82.95192 _____
Latitude: 40.07459 _____
Direction: N/A _____

FIELD DATA:

Length: N/A _____
Width: N/A _____
Height: N/A _____
Type: N/A _____
Material: N/A _____
Deficiencies: 1 (Unacceptable), High Urgency _____

COMMENTS:

2'x8'x3" _____



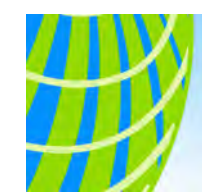

iiAssessment - Potholes

CLIENT INFORMATION:

Client: _____

Project Name: Potholes _____

Project #: _____

Date: 2/20/2014 _____

Project Manager: _____

Field Inspector: Todd Rickenberg _____

LOCATION INFORMATION:

Asset ID: 1705957 _____

Address: 5087 Cleveland Avenue. _____

Columbus, OH 43231, USA _____

Longitude: -82.95191 _____

Latitude: 40.07463 _____

Direction: N/A _____

FIELD DATA:

Length: N/A _____

Width: N/A _____

Height: N/A _____

Type: N/A _____

Material: N/A _____

Deficiencies: 1 (Unacceptable), Medium Urgency _____

COMMENTS:

1'*1'*2" _____





iiAssessment - Potholes

CLIENT INFORMATION:

Client: _____

Project Name: Potholes _____

Project #: _____

Date: 2/20/2014 _____

Project Manager: _____

Field Inspector: Todd Rickenberg _____

LOCATION INFORMATION:

Asset ID: 1705958 _____

Address: 5089 Cleveland Avenue. _____

Columbus, OH 43231, USA _____

Longitude: -82.95191 _____

Latitude: 40.07467 _____

Direction: N/A _____

FIELD DATA:

Length: N/A _____

Width: N/A _____

Height: N/A _____

Type: N/A _____

Material: N/A _____

Deficiencies: 1 (Unacceptable), High Urgency _____

COMMENTS:

2'*2'*3" _____

