

STW's Connectivity Solution for Mobile Equipment: The Vehicle Data System (VDS) and VDS-Remote (VDS-R)



STW's Vehicle Data System (VDS)



- Integrated hardware and software telematics architecture to enable flexible access to vehicle data
- Web-based configuration, monitoring and logging
- Out-of-the-box functionality for rapid implementation
- Powerful toolset for user applications or customization
- Multiple networking options – Local and Remote Modes!
- Real-time monitoring or event-based logging
- Perfect as a front-end for OEM- or fleet-customized back-end solutions
- Designed for difficult, demanding environments

VDS Hardware Architecture



- Full stand-alone Telematics: ESX-TC3G
 - Local networking: Ethernet, CAN, USB, RS232 PLUS
 - GPS, GSM/CDMA, WLAN or Bluetooth with internal or external antennas
 - 400 MHz Processor with Linux and 1 GB flash
- Controller Networking – Eb07 Babyboard for ESX-3XL
 - Same as the ESX-TC3G without the modems/antennas
 - Accessible directly from the controller with CoDeSys or C functions

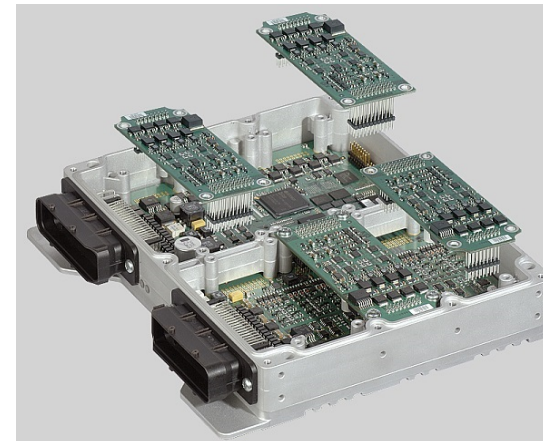

Two Ways to Access Vehicle Data



■ VDS Local

- Wireless host access at the TC3 or TC3G
- TC3 or TC3G is a wireless client to a wifi router
- Any web browser capable device (tablet, PC, phone, etc.) can access
- Traffic does NOT go through a server! No cellular data plan required

■ VDS Remote

- TC3 or TC3G is accessed through a server
- Same functionality as local except for addition of Administration functions
- Requires a cellular connection unless the TC3G or TC3 is connected to the Internet locally

VDS Network Connectivity

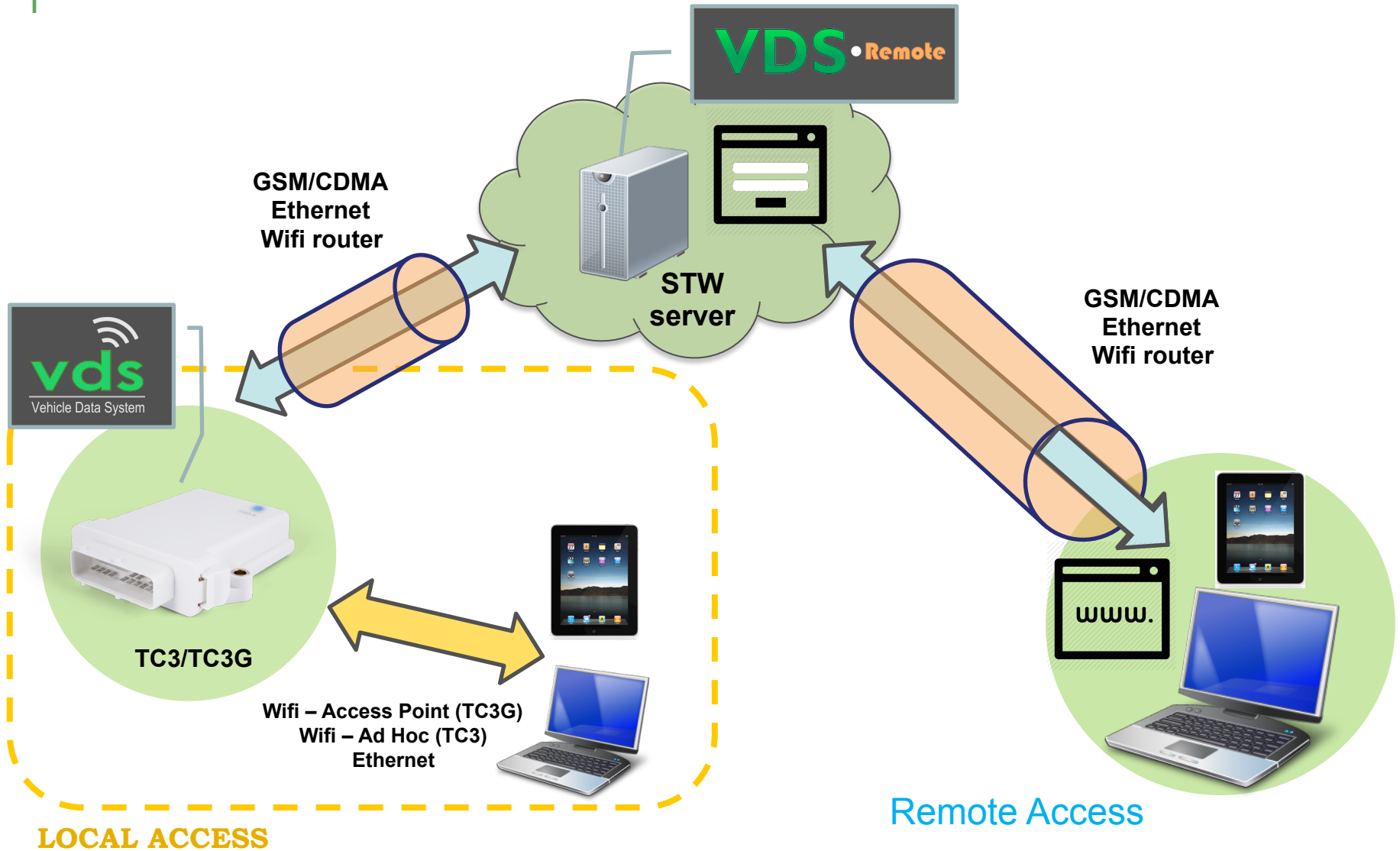

LOCAL ACCESS

Remote Access

Diagnostics 'projects' are simple to create and configure and provide unlimited views of real-time data with a wide variety of visualization graphics

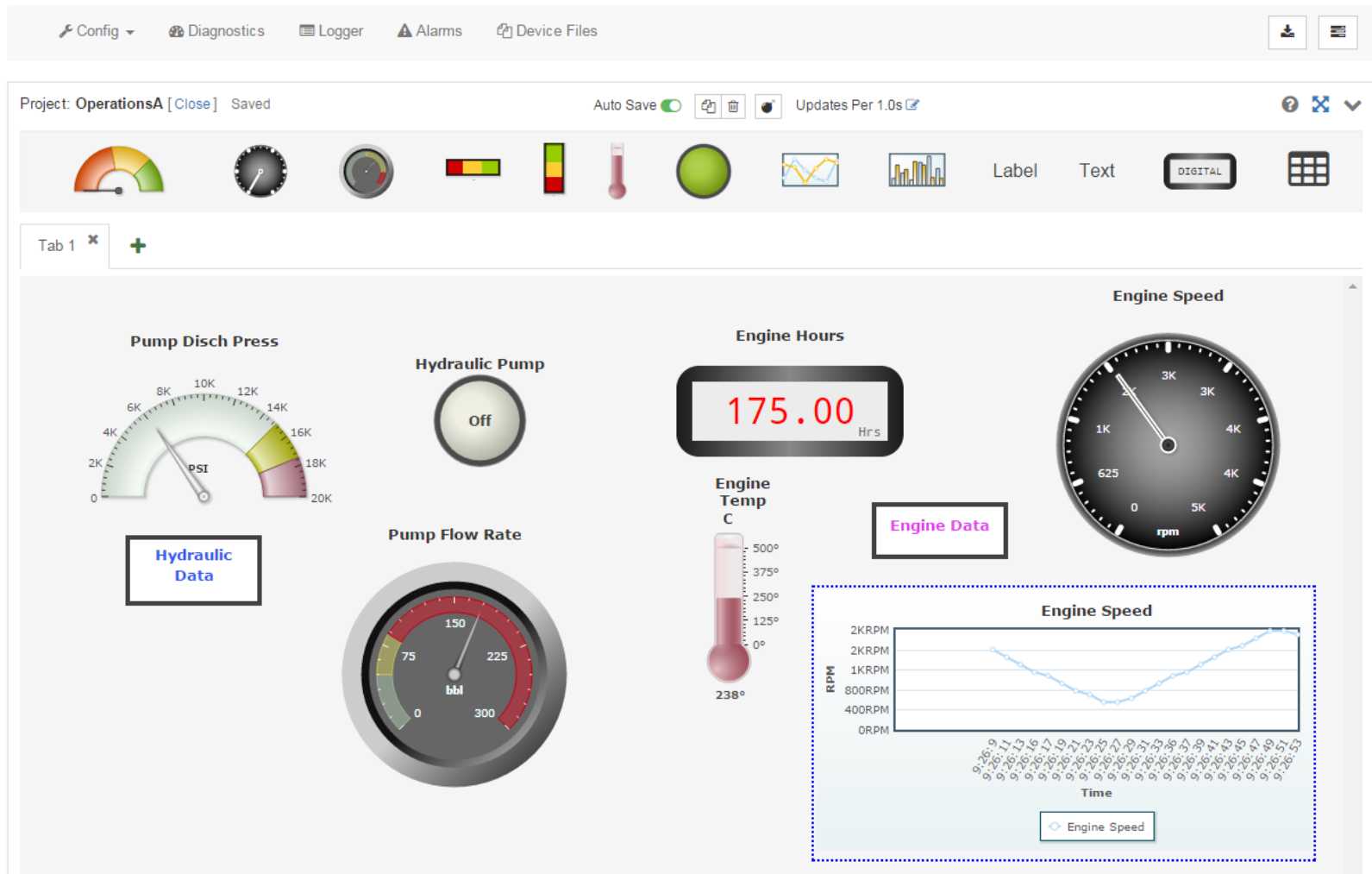

Asset location is displayed along with basic information about the machine on Google maps. Devices can be accessed via the map or from a list.



Listed Mapped

Filter:

Device Name



Search text

Auto-adjust map to fit the markers

Freeze markers



Logs can be generated for any number of variables and with a wide variety of parameters. On-change and event-triggered logs allow memory and bandwidth resources to be conserved.



Dashboard / All Devices / Vehicle 100

Config Diagnostics **Logger** Alarms Device Files

Log Job List

[LoggerJob](#)

LoggerJob configuration

Timestamp	OFF
Max file size (bytes)	1000000
File format	EXCEL TAB
Result file path	/mnt/dataflash/logger
Log duration (minutes)	2
Compression	OFF
Log type	INTERVAL
Log rate(ms)	500
Window log time (sec)	0

Selected variables

- EngineOilPress
- EngineTemp
- HydPumpOn
- EngineTempAlarm

[edit](#) [delete](#)

Save to Device

Data readers are used to access data on the vehicle's CAN bus. Configuring them is easy and fast, but with full flexibility.



Dashboard / All Devices / Vehicle 100

Config ▾ Diagnostics Logger Alarms Device Files

CAN CANopen J1939 Modbus

Active SPN List
EngineSpeed - 190
EngineOilPressure - 100
EngineCoolantTemperature - 110
EngineCoolantLevel - 111
MalfunctionIndicatorLamp - 1213
EngineFuelRate - 183
EngineTotalRevolutions - 249
EngineOilLevel - 98

SPN 190 configuration	
PGN Relation	EEC1 - 61444
SPN Name	EngineSpeed
Start bit	24
Length	16
Scaling	0.125
Offset	0
Max value	8031.875
Units	rpm

Logs, configuration files, logos and software updates can all be uploaded or downloaded through the Device Files page.



Dashboard / All Devices / Vehicle 100

Config | Diagnostics | Logger | Alarms | **Device Files**

- File list
- LoggerFiles**
- CANopenFiles
- DBC Files
- AppLogs
- HexFiles
- DiagProjects
- ReaderConfigs
- VDSLogo

Select All

File Name	Size	Timestamp
<input type="checkbox"/> LoggerJob_20150716130304_20150716130505.dlf	3.4 kB	Thu Jul 16 13:05:05 2015
<input type="checkbox"/> LoggerJob_20150716130505_20150716130706.dlf	3.4 kB	Thu Jul 16 13:07:06 2015
<input type="checkbox"/> LoggerJob_20150716130706_20150716130907.dlf	3.4 kB	Thu Jul 16 13:09:07 2015
<input type="checkbox"/> LoggerJob_20150716130907_20150716131108.dlf	3.4 kB	Thu Jul 16 13:11:08 2015
<input type="checkbox"/> LoggerJob_20150716131108_20150716131309.dlf	3.4 kB	Thu Jul 16 13:13:09 2015
<input type="checkbox"/> LoggerJob_20150716131309_20150716131510.dlf	3.4 kB	Thu Jul 16 13:15:10 2015
<input type="checkbox"/> LoggerJob_20150716131510_20150716131711.dlf	3.4 kB	Thu Jul 16 13:17:11 2015
<input type="checkbox"/> LoggerJob_20150716131711_20150716131912.dlf	3.4 kB	Thu Jul 16 13:19:12 2015
<input type="checkbox"/> LoggerJob_20150716131912_20150716132113.dlf	3.4 kB	Thu Jul 16 13:21:13 2015

Administration of VDS-R is incredibly flexible and allows the definition of groups, companies, users, roles, devices and settings.



A screenshot of a web application interface for 'Omega Machines'. The top header is dark grey with a green icon of two people and the text 'Omega Machines'. Below this is a light grey sidebar with a 'Groups' section containing a '+ New Group' button and a list of items: 'Omega Machines', 'Users & Roles', 'Devices', and 'Settings'. The main content area is white and contains the text 'Administration' and 'Select from one of the options on the side bar'.

Users are assigned a role and may belong to multiple groups and devices.



Administration / Users

Users Roles Role Permissions

New User

Name	Email	Roles Assigned	Groups Assigned	Edit	Delete
John Doe	john@doe.com	Field Test Change	Omega Machines Change	Edit	Delete
Leo Messi	leo@messi.com	Operations Change	Omega Machines Change	Edit	Delete

Roles determine what functions a user may perform on a very granular level



Administration / Users

Users

Roles

Role Permissions

Permissions	Field Test	Operations	Test
general			
access admin page	<input type="checkbox"/>	<input type="checkbox"/>	<input type="checkbox"/>
groups			
create group	<input type="checkbox"/>	<input type="checkbox"/>	<input type="checkbox"/>
edit group	<input type="checkbox"/>	<input type="checkbox"/>	<input type="checkbox"/>
delete group	<input type="checkbox"/>	<input type="checkbox"/>	<input type="checkbox"/>
devices			
create device	<input type="checkbox"/>	<input type="checkbox"/>	<input type="checkbox"/>
edit device	<input type="checkbox"/>	<input type="checkbox"/>	<input type="checkbox"/>
delete device	<input type="checkbox"/>	<input type="checkbox"/>	<input type="checkbox"/>
change device id	<input type="checkbox"/>	<input type="checkbox"/>	<input type="checkbox"/>
device apps			
start apps	<input checked="" type="checkbox"/>	<input type="checkbox"/>	<input type="checkbox"/>
stop apps	<input checked="" type="checkbox"/>	<input type="checkbox"/>	<input type="checkbox"/>
device configuration			
edit system info	<input type="checkbox"/>	<input type="checkbox"/>	<input type="checkbox"/>
view system info	<input type="checkbox"/>	<input type="checkbox"/>	<input type="checkbox"/>
edit data readers	<input checked="" type="checkbox"/>	<input type="checkbox"/>	<input type="checkbox"/>
view data readers	<input checked="" type="checkbox"/>	<input type="checkbox"/>	<input type="checkbox"/>

Questions?



Reach us at:

Email: Sales@stw-technic.com

Phone: +1 -770-242-1002

www.stw-technic.com