

ABC Mortgage Corporation
 123 Main Street
 Anytown, Any State 12345

New Manufactured Home Price Report

Date: 09/18/2015

Reference Number Loan #123456

Customer Name Joe and Mary Smith

Model Year	Manufacturer	Series/Trade Name	Primary Floor Plan Name	Secondary Floor Plan Name
2015	AMERICAN HOMESTAR CORP	AMERICAN RANCH	Flex 3-60	

Width / Length	Division/Plant of Manufacturer	Building Code
30 x 60	Oak Creek Homes Inc - Ft. Worth, 4805 East Loop 820 South, Fort Worth, TX 76119	HUD

FLOOR PLAN IMAGE

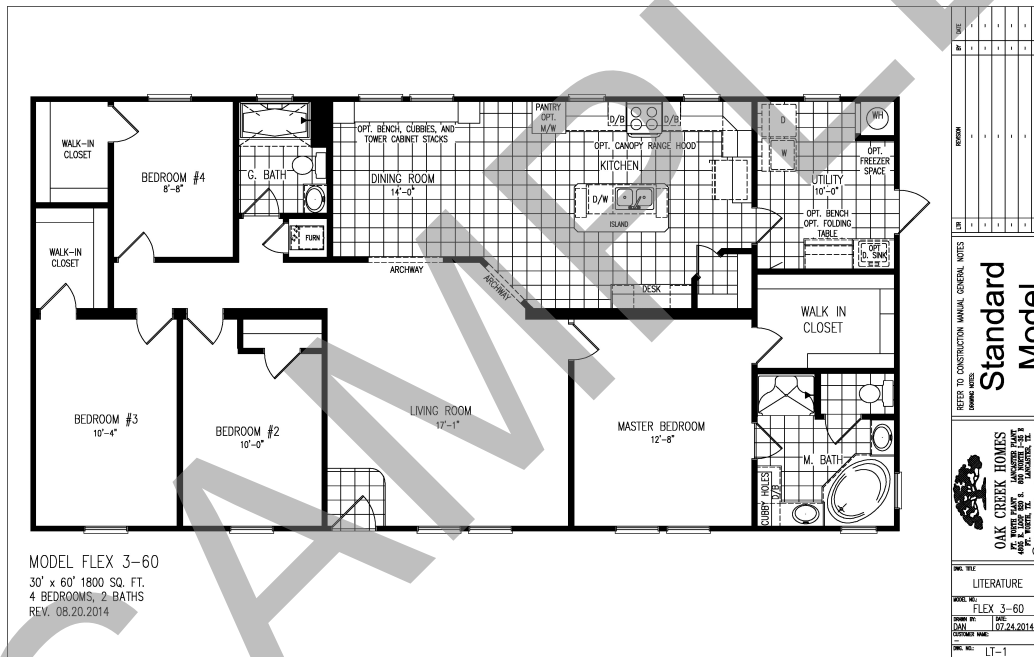

4 bedrooms, 2 bathrooms

New Home Retail Price Summary

Average New Retail Price	\$81,147.15
Total Factory Options	\$9,043.00
Surcharge	\$3,866.94
Freight	\$2,950.00
Average New Retail Total Price	\$97,007.09

This value is for the home only, and it does not include: home delivery, setup, site preparation, foundation, skirting, utilities, utility connections, air conditioning, decks, steps, or other options negotiated as part of the home purchase; sales and related taxes assessed to the purchase; or sale discounts/rebates deducted from the purchase price.

Disclaimer

This New Price Report is intended to be used for compliance with the Higher-Priced Mortgage Loans (HPML) Appraisal Rule.

New Price Report Filename: Sample Retail Price Report for New Home Mortgage

Copyright © 2015 National Appraisal Guides, Inc., all rights reserved. National Appraisal Guides, Inc. is a strategic ally of J.D. Power and Associates. © J.D. Power and Associates 2015, all rights reserved.

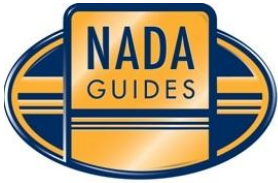

ABC Mortgage Corporation
 123 Main Street
 Anytown, Any State 12345

New Manufactured Home Price Report

Date: 09/18/2015

Reference Number Loan #123456

Customer Name Joe and Mary Smith

Model Year	Manufacturer	Series/Trade Name	Primary Floor Plan Name	Secondary Floor Plan Name
2015	AMERICAN HOMESTAR CORP	AMERICAN RANCH	Flex 3-60	

STANDARD FEATURES

Standard features are based on the Series/Trade Name that was selected. In some instances, the standard features may vary based on the floor plan/model name that was selected.

Construction and Exterior

Dormer/Gable:	No
Exterior Walls:	2"x4"
OSB Exterior Wrap:	No
Overhanging Eaves:	6
Roof Load:	20#
Roof Pitch:	3/12
Roof Type:	Shingle
Siding Type:	Hard Siding
Storm Doors:	No
Wind Zone I:	Yes

Interior

Ceilings:	Vaulted
Side Wall Height:	8.00
Sub-Flooring:	Tongue and Groove Plywood
Walls:	Drywall

Energy and Utility

Electrical Service:	200-Amp
Energy Star Rated Home:	No
Furnace:	Electric
Insulation - Floors (R-Value):	11
Insulation - Roof (R-Value):	22
Insulation - Walls (R-Value):	11
Total Electric Home:	Yes
Water Heater Size:	20
Water Heater Type:	Electric
Windows:	Single pane with Storm

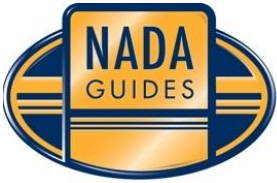

ABC Mortgage Corporation
 123 Main Street
 Anytown, Any State 12345

New Manufactured Home Price Report

Date: 09/18/2015

Reference Number Loan #123456

Customer Name Joe and Mary Smith

Model Year	Manufacturer	Series/Trade Name	Primary Floor Plan Name	Secondary Floor Plan Name
2015	AMERICAN HOMESTAR CORP	AMERICAN RANCH	Flex 3-60	

Kitchen

Cabinets: Hard Wood
 Counter Top: Laminate
 Dishwasher: Yes
 Garbage Disposal: No
 Oven: Electric
 Refrigerator Size: 18
 Stove: Electric
 Trash Compactor: No

Bath

Master Bath - Double Lavy: No
 Master Bath - Garden Tub: No
 Master Bath - Lavy(s): China
 Master Bath - Tub/Shower Material: Fiberglass

Warranty

Extended Warranty: 1

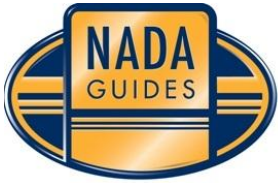

ABC Mortgage Corporation
 123 Main Street
 Anytown, Any State 12345

New Manufactured Home Price Report

Date: 09/18/2015

Reference Number Loan #123456

Customer Name Joe and Mary Smith

Model Year	Manufacturer	Series/Trade Name	Primary Floor Plan Name	Secondary Floor Plan Name
2015	AMERICAN HOMESTAR CORP	AMERICAN RANCH	Flex 3-60	

FACTORY OPTIONS

Description	Quantity	Unit Price	Total Value
HIGH PROFILE SHINGLES (325#): DW up to 60'	1	\$1,409.30	\$1,409.30
8' DORMER w/ COLUMNS w/LAP	1	\$656.29	\$656.29
8' (96") FLAT replacing 8' VAULT CEILING: Double Wide	1	\$1,374.76	\$1,374.76
ADAPTATION 25oz. CARPET: DW 57' - 69'	1	\$1,533.65	\$1,533.65
KITCHEN ISLAND w/ POSTS w/CERAMIC EDGE	1	\$621.75	\$621.75
DELUXE ELEC. SELF-CLEAN RANGE (EXCH DLX ELEC)	1	\$545.76	\$545.76
CHINA BATH SINK (EACH)	2	\$69.09	\$138.17
CERAMIC EDGE IN MSTR. BATH: DW or TW	1	\$172.71	\$172.71
CERAMIC EDGE IN 2ND OR 3RD BATHS/ LAVY TOP	1	\$103.62	\$103.62
54" HUTCH: ALDER / REC. OAK / REC. COFFEE	1	\$566.48	\$566.48
COMPUTER CENTER: CORNER TYPE - EXTENDED	1	\$822.09	\$822.09
ENTERTAINMENT CENTER: STACKED SLATE	1	\$1,098.42	\$1,098.42
Total Factory Options			\$9,043.00

Disclaimer

All values and related content contained within this National Appraisal Guides, Inc. product are the opinions of the National Appraisal Guides, Inc. editorial staff and may vary from home to home. National Appraisal Guides, Inc., its subsidiaries and affiliated entities, make no warranty express or implied, including without limitation, any warranty of merchantability or fitness for a particular purpose and they assume no responsibility for the accuracy of the values or other information published herein. National Appraisal Guides, Inc., its subsidiaries and affiliated entities, will not be liable for any special, incidental or consequential damages resulting from any use of this product, including, without limitation, lost profits.

New Price Report Filename: Sample Retail Price Report for New Home Mortgage

Copyright © 2015 National Appraisal Guides, Inc., all rights reserved. National Appraisal Guides, Inc. is a strategic ally of J.D. Power and Associates. © J.D. Power and Associates 2015, all rights reserved.