VantagePoint

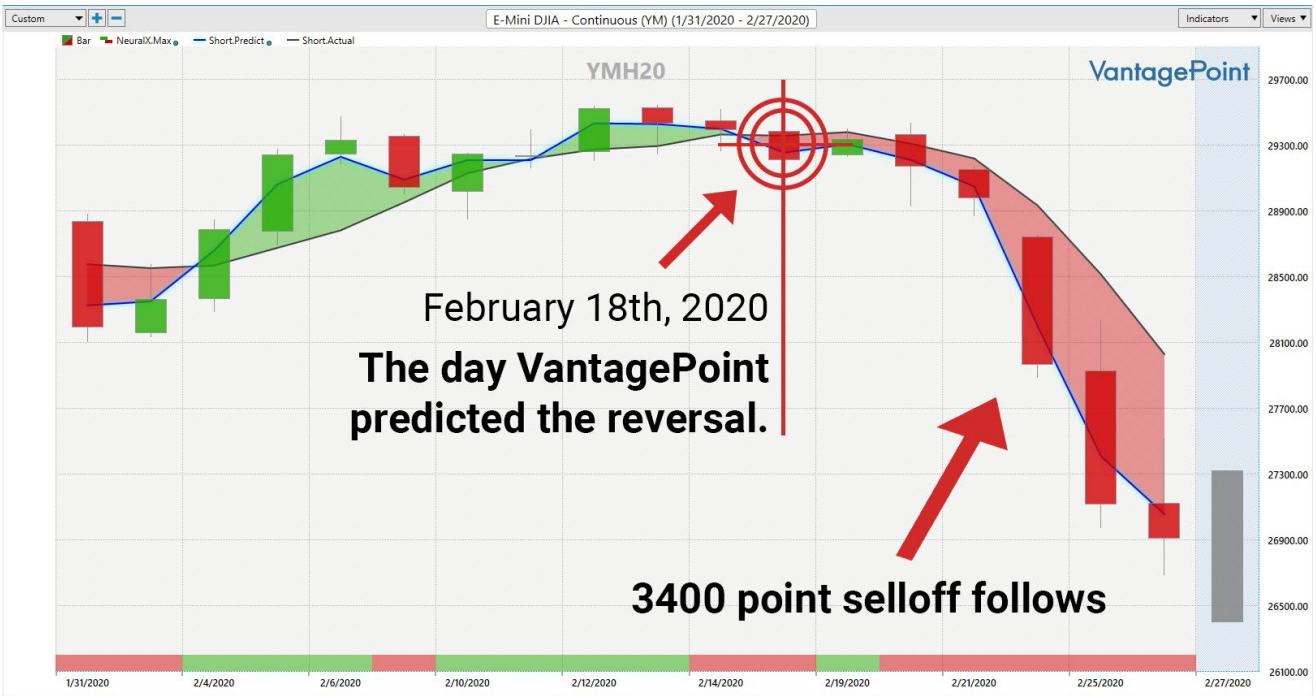

About Vantagepoint AI, LLC. Headquartered in Wesley Chapel, Fla., Vantagepoint AI, creator of Vantagepoint Software, is a leader in trading software research and development. VantagePoint forecasts Stocks, Futures, Forex, and ETFs with proven accuracy of up to 86%. Using artificial intelligence, Vantagepoint's patented Neural Network processes predict changes in market trend direction up to three days in advance, enabling traders to get in and out of trades at optimal times with confidence. Vantagepoint is also actively committed to giving back in the Tampa Bay community, Shriners Hospitals for Children, and The Children's Cancer Center. To date, Vantagepoint has donated over $670,400 to the community.